

1. WILLOW WEEZ

TG

D . . D . . D . . A . .

D . . G . . D . . A . .

D . . D . . D . . A . .

D . . G . . A . . D . .

5. Sailing Home

Gently

TG

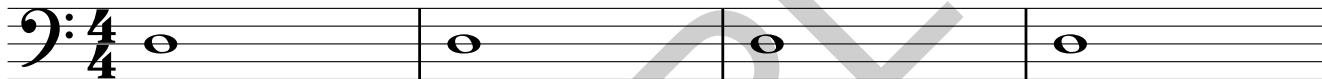

p (softly)

Fine (the end)

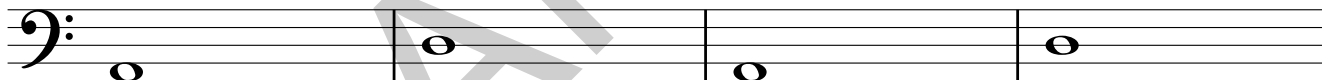
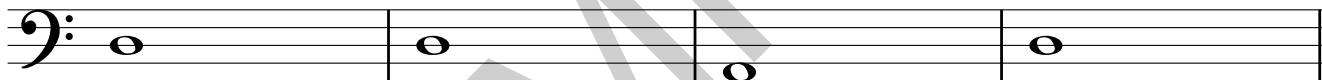

D.C. al fine

(back to start, stop at Fine)

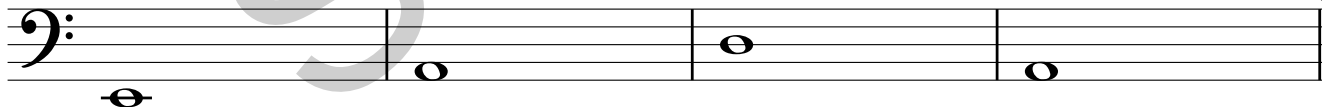

9. CIRCLE MADNESS

Allegro (running pace)

down bow

V. Miller

Wait for the intro, then play again!

12. MORNING SUNSHINE

TG

Play three times: Starting on **D** string, **A** string, then **D** string again

4 4 4 4 1 1 1 1

4 4 4 4 0 0 0 0
(Higher string)

4 4 4 4 1 1 1 1

0 0 1 1 0 0

Now try with this gentle backing

13. Afternoon Rain

19. Twinkle Twinkle

Gently *p*

1 4 1 0 4 1 0

1 0 4 1

22. WALK ON MARS!

Slide up and down the G string during the intro

1 4 1 1 1 TG

f

1

1 0 4 0

p

Slide up and down the G string without pressing down, then back to the beginning

26. ONE TO JOY

Triumphantly

Ludwig Van Beethoven
