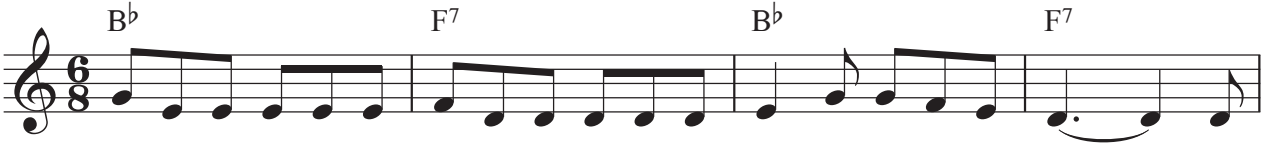HEY DIDDLE DIDDLE