Minuet in F

1761
K. 1d
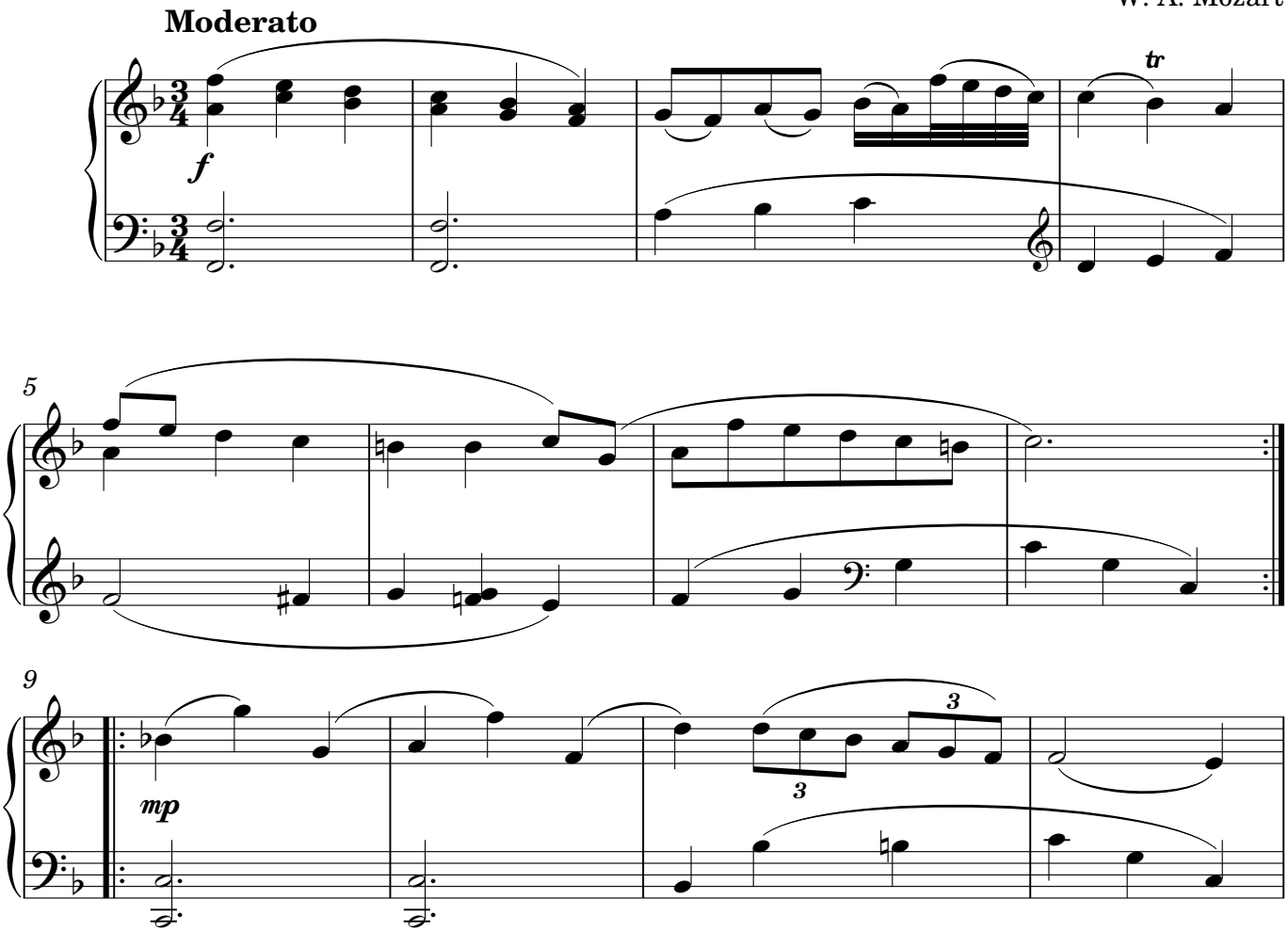
W. A. Mozart