THE PELICAN FROM HELIGAN
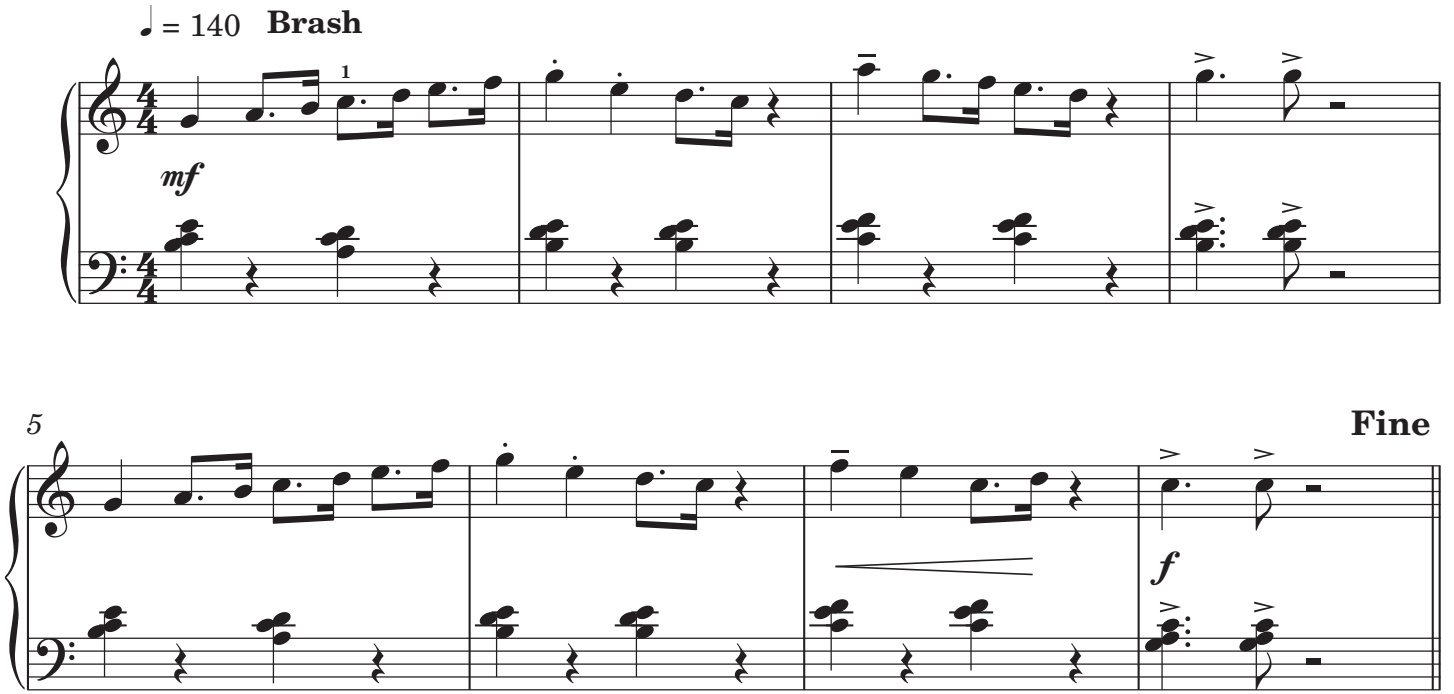
Mark Tanner