

Narragansett Miniatures

for Flute and Double Bass

Mark Elliot Bergman (2002/12)

1. i.c.ale

Con moto ♩ = 160

Flute *f*

Double Bass *f*

6

p

11

f

16

21

p

89

p

94

ff

2. Living Room Talk

Ritmico ♩ = 180

f *p* *f* *mp* *mp*

f *p* *f* *mp*

pizz.

7

f

mf *f*

arco

13

mp

mp

pizz.

19

f

f

arco

pizz.

3. Evening at the Beach

Adagio

4. Touro Synagogue

Allegro vivace

Narragansett Miniatures

for Flute and Double Bass

FLUTE *

Mark Elliot Bergman (2002/12)

1. i.c.ale

Con moto ♩ = 160

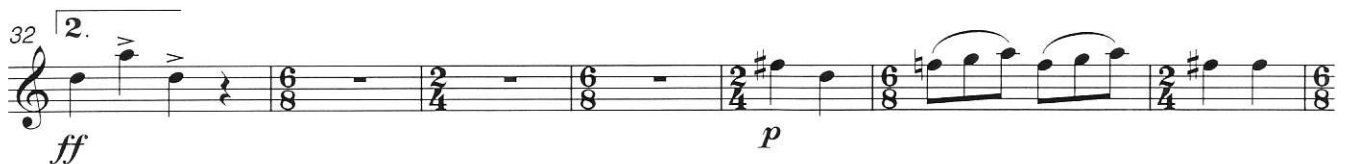

* use this version for double bass in solo tuning