

Berceuse

for Double Bass and Piano

Edouard Nanny

Moderato

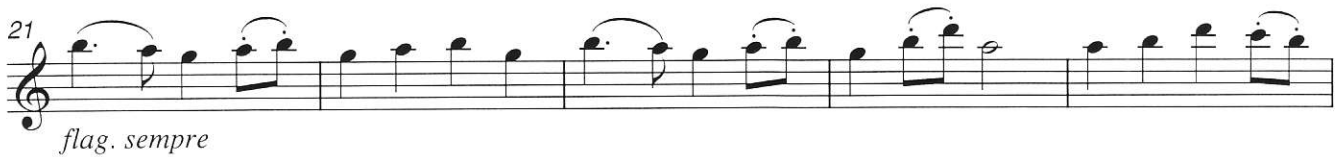
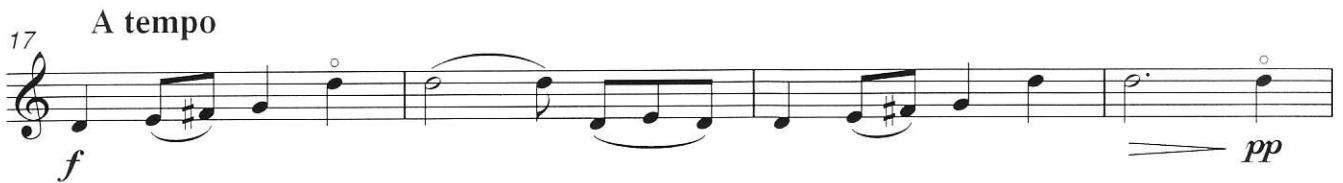
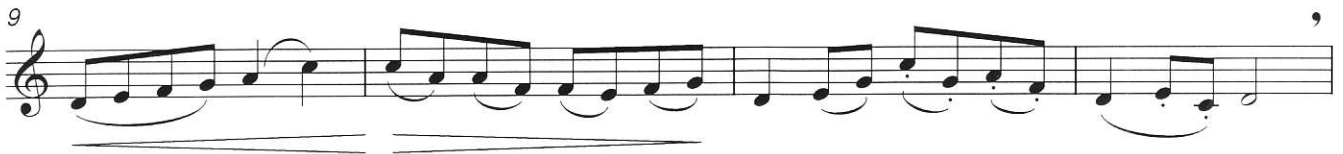
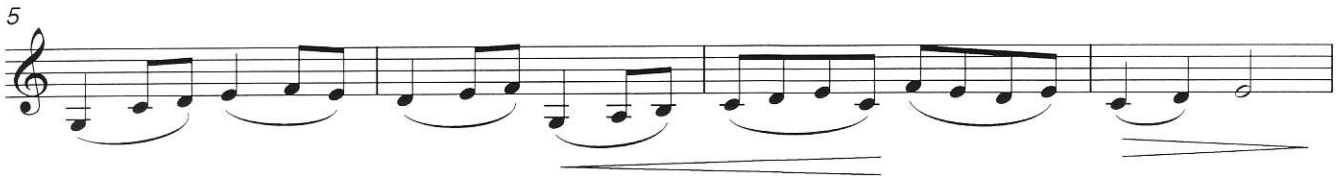

Berceuse

for Double Bass and Piano

ORCHESTRAL TUNING

Edouard Nanny

Moderato

Double Bass

mf

Piano

mf

4

8

Berceuse

for Double Bass and Piano

SOLO TUNING

Edouard Nanny

Moderato

Double Bass

Piano

4

8
