From Cantata 74 ("Wer mich liebet, der wird mein Wort halten")

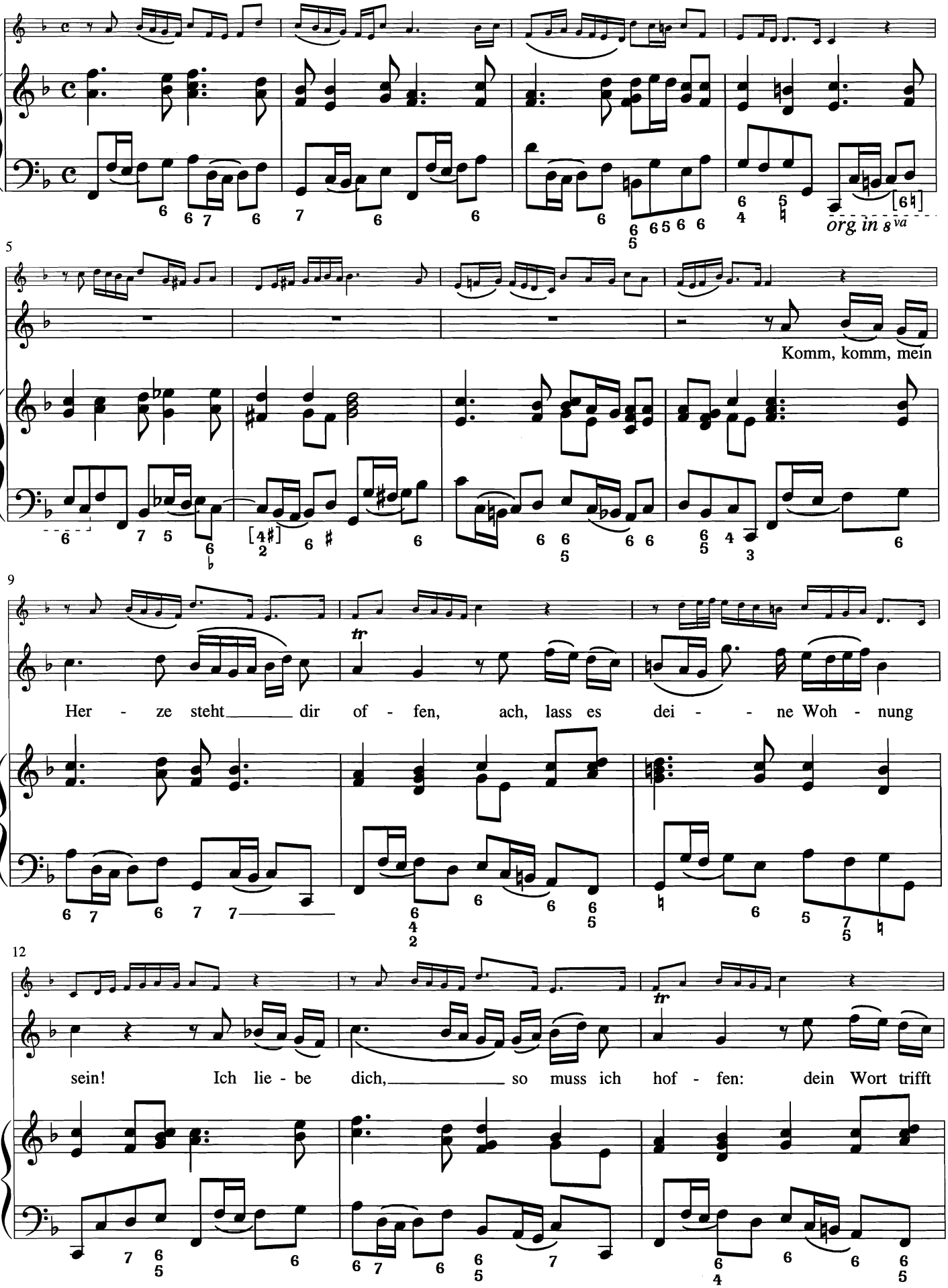

©1997 Phylloscopus Publications