1. WILLOW WALTZ

TG

D.. D.. D.. A..

D.. G.. D.. A..

D.. D.. D.. A..

D.. G.. A.. D..

SAMPLE

4. MANHATTAN BLUES

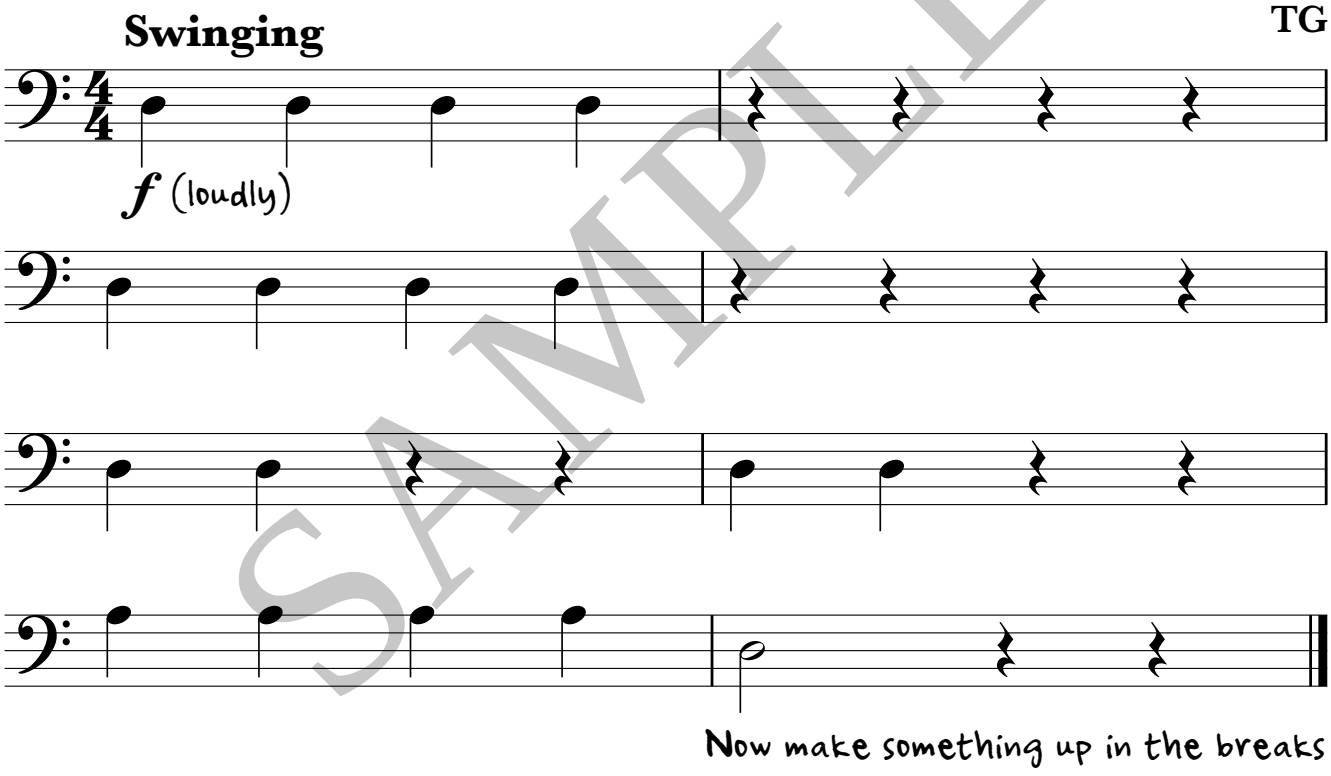

SAMPLE

5. Sailing Home

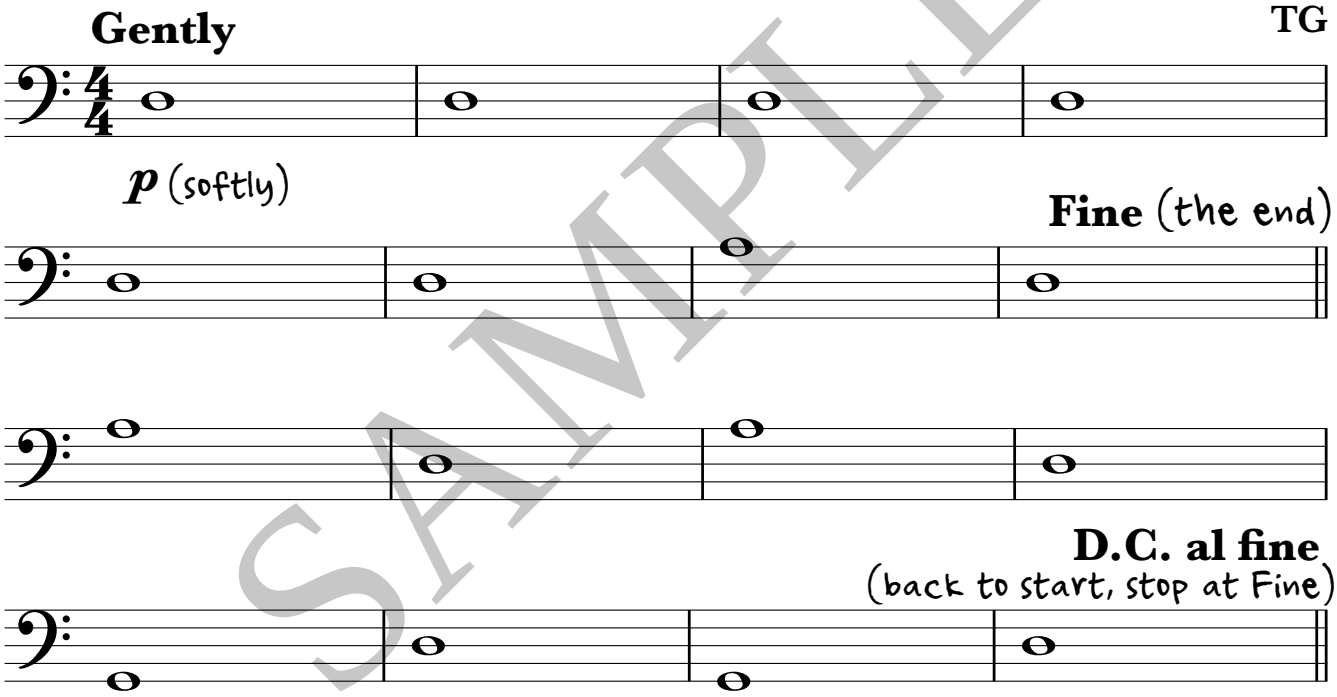

SAMPLE

7. On Top of Old Smokey

Energetically

Anon/VM

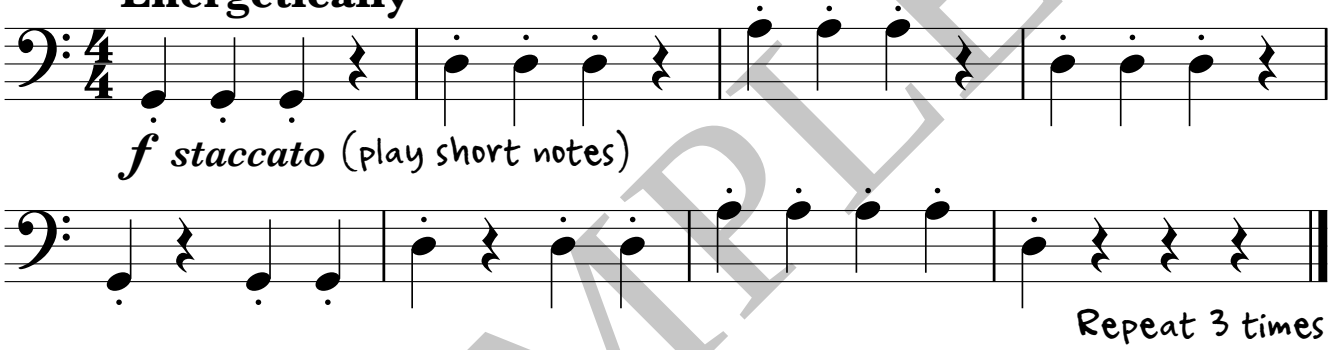

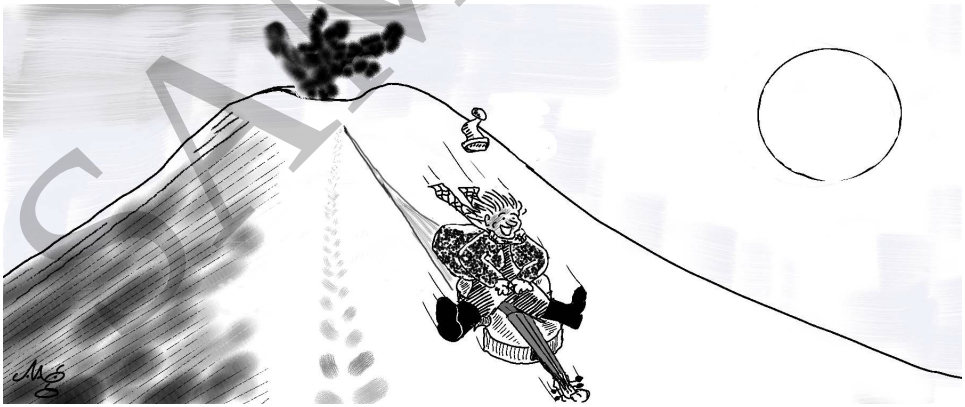

SAMPLE

Slow practice track 27

9. CIRCLE MADNESS

Allegro (running pace)

V. Miller

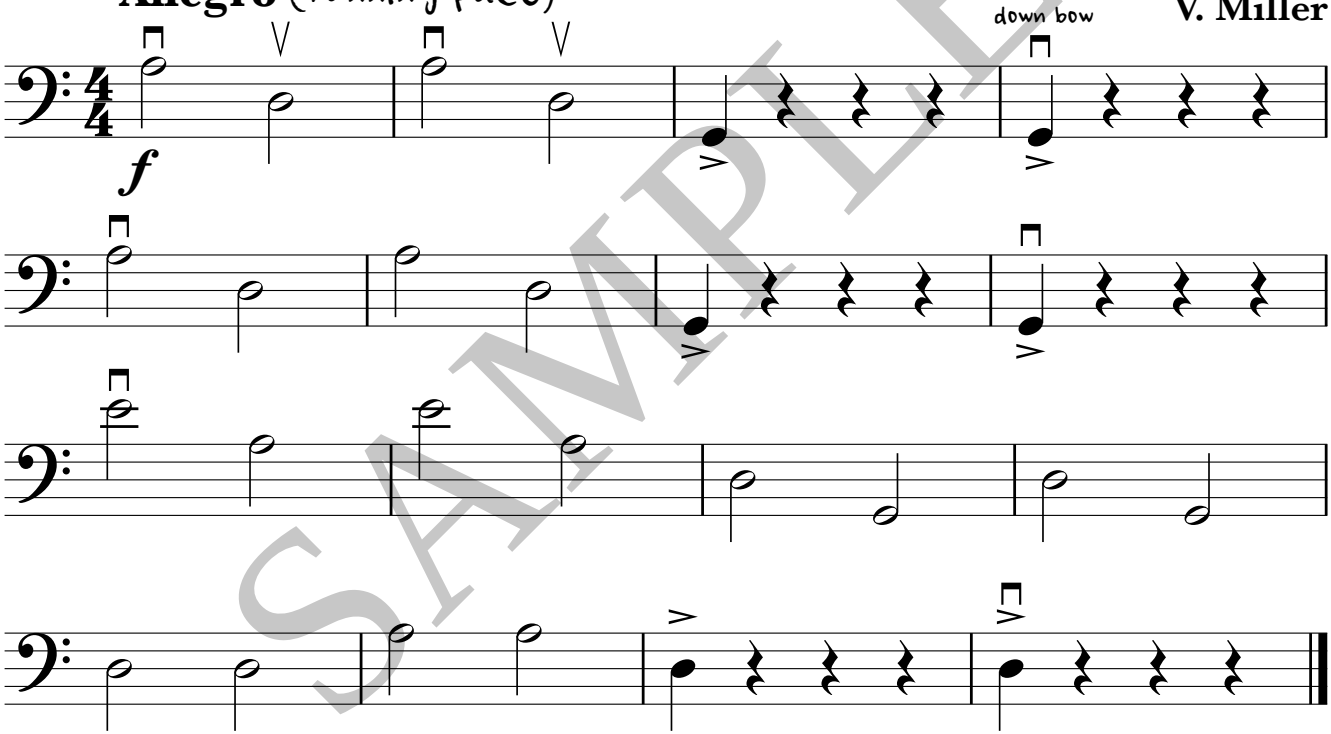

Wait for the intro, then play again!

SAMPLE

Slow practice track 28

10. CAN-CAN

Jacques Offenbach/TG

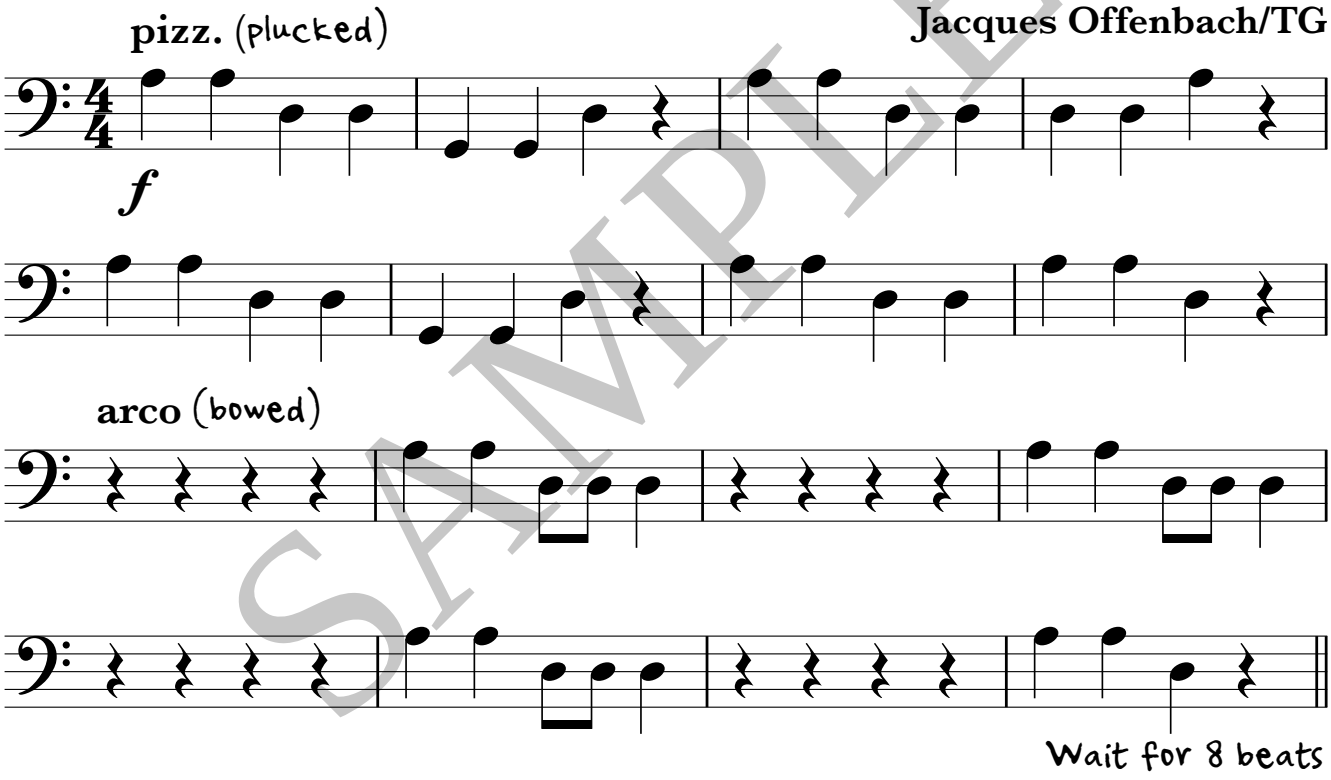

SAMPLE

Chorus

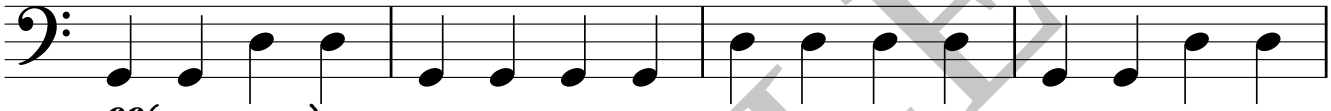

ff (very loud)

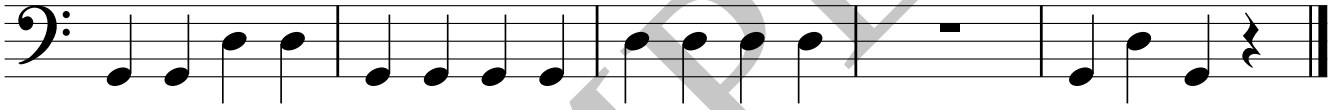

Wait for 8 beats, then back to the beginning

SAMPLE

12. MORNING SUNSHINE

TG

Play three times: on D, A then D again

3 3 3 3 1 1 1 1

3 3 3 3 4 4 4 4

3 3 3 3 1 1 1 1

0 0 1 1 0 0

Now try with this gentle backing

13. Afternoon Rain

SAMPLE

17. HOKEY COKEY

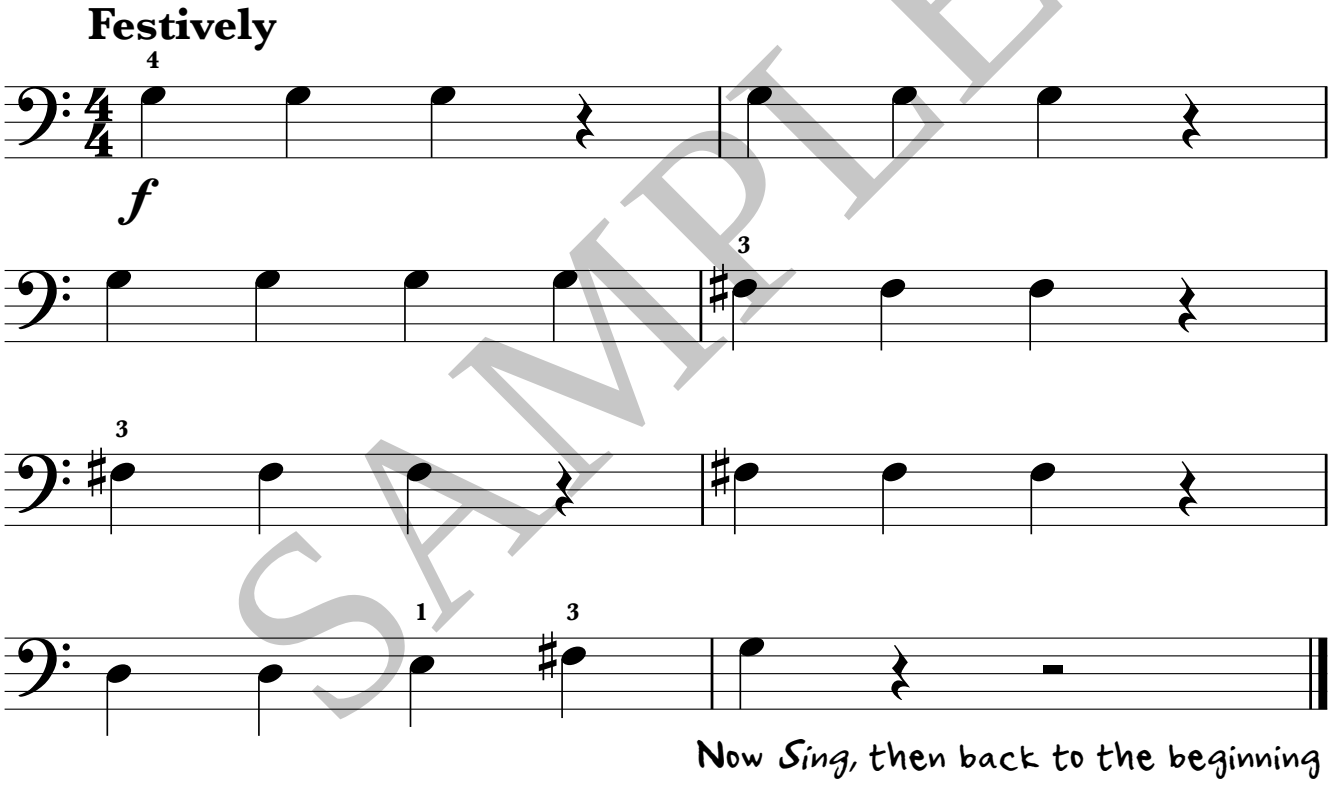

SAMPLE

18. Dark Horse

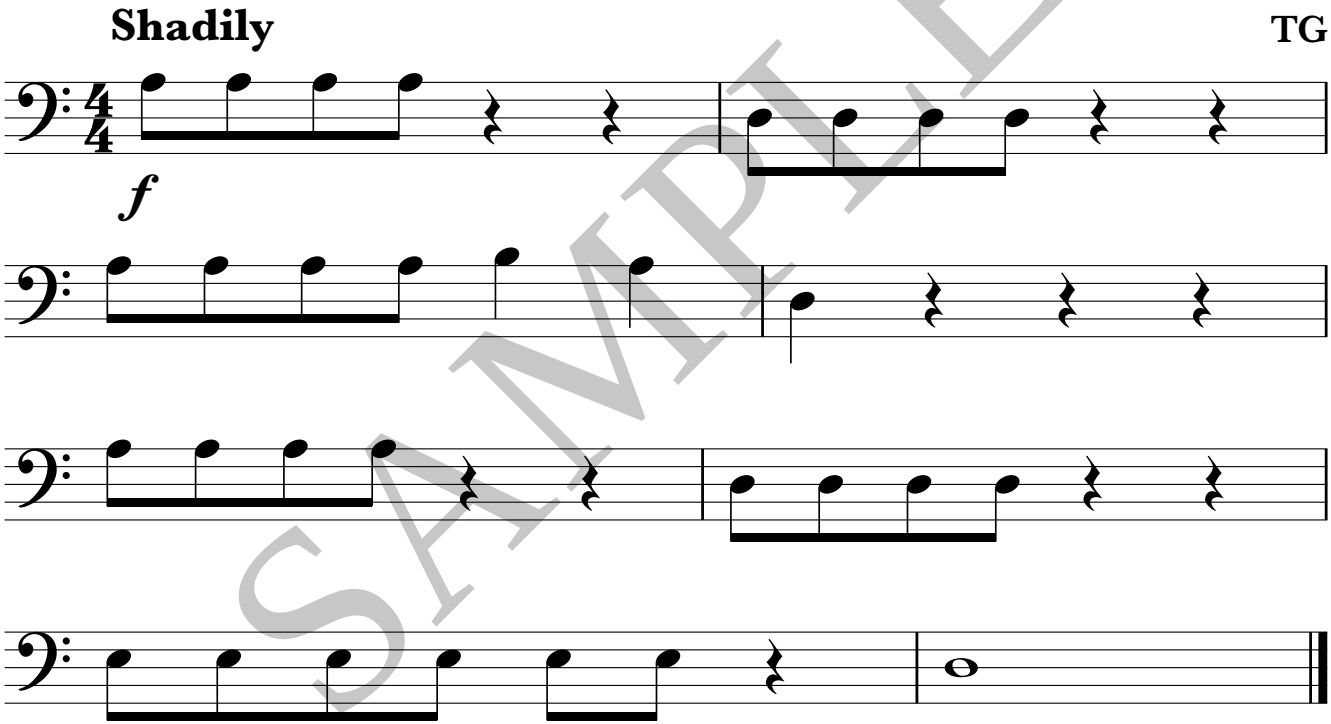

Now improvise in the breaks

SAMPLE

19. Twinkle Twinkle

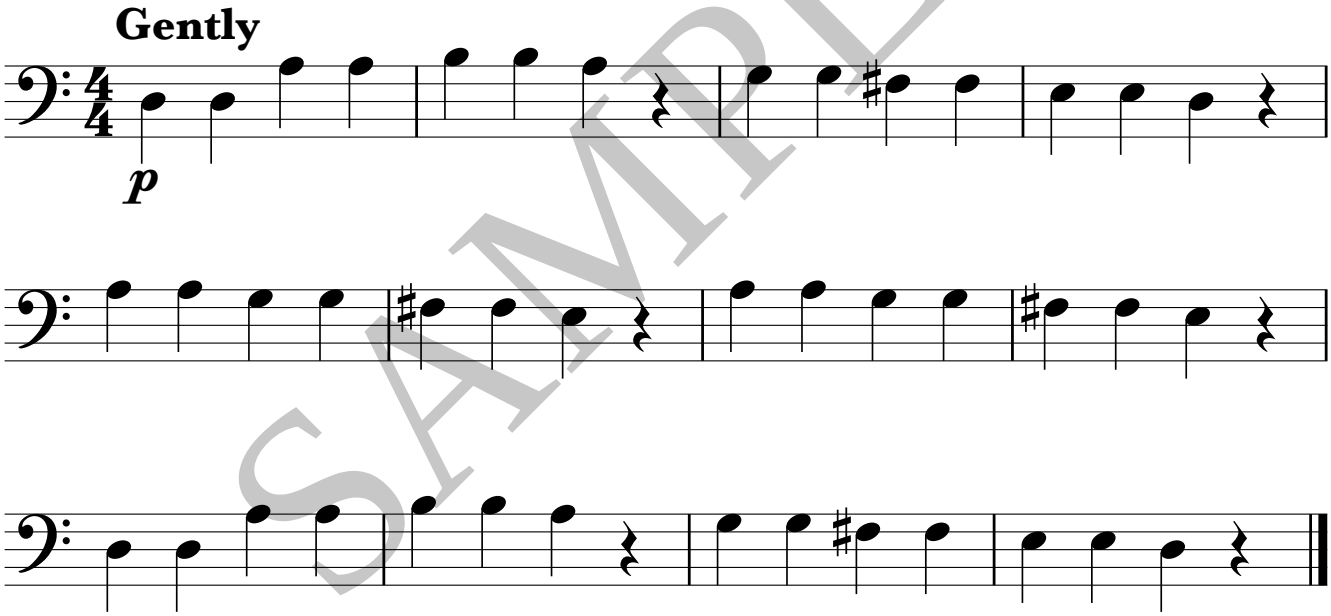

SAMPLE

Slow practice track 30

22. Walk on Mars!

Slide up and down the A string during the intro

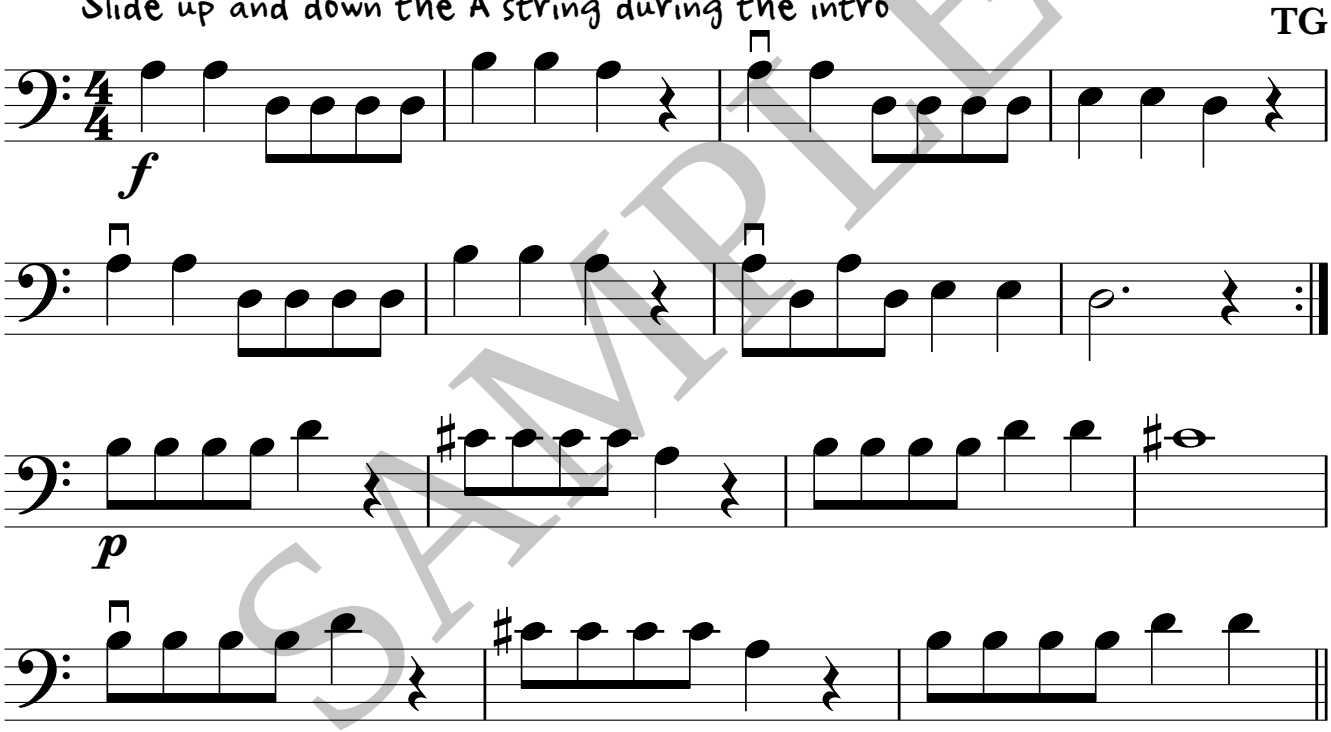

Slide up and down, then back to the beginning

SAMPLE

Slow practice track 31

23. 'A STRING' HOE DOWN

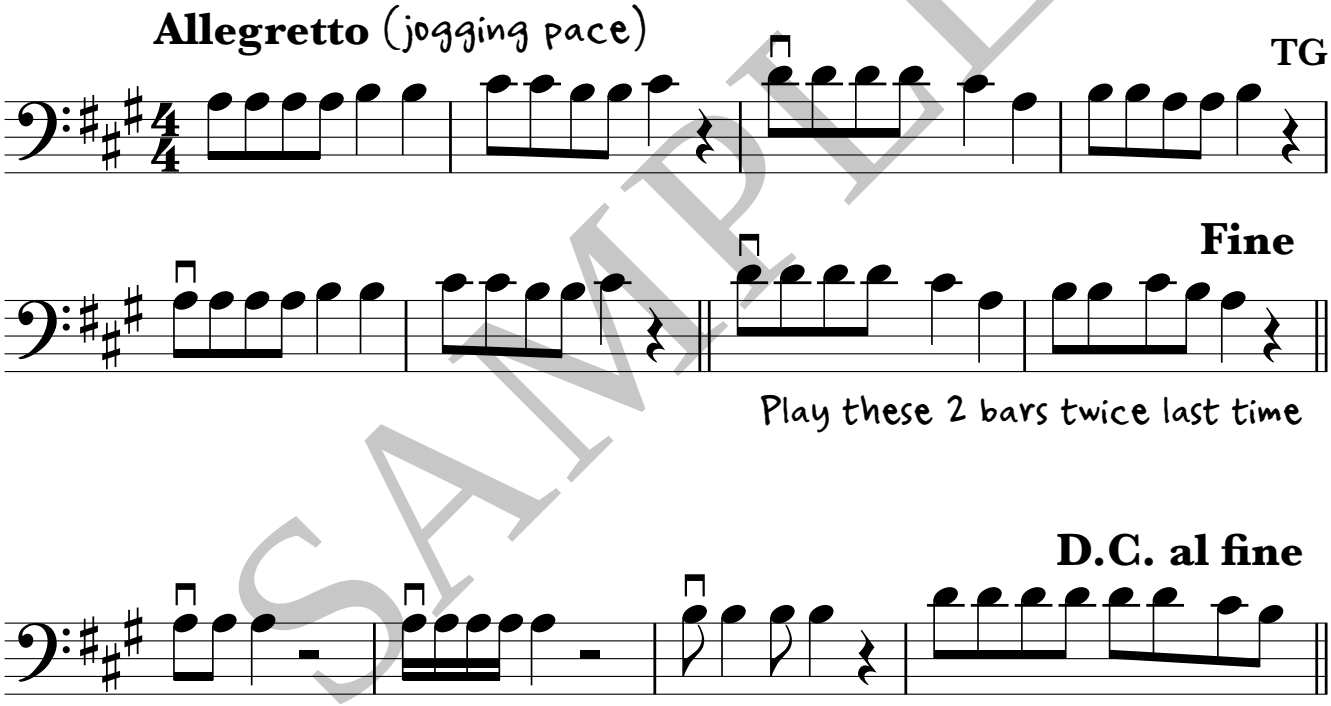

SAMPLE

26. Ode to Joy

Triumphantly **Ludwig Van Beethoven**

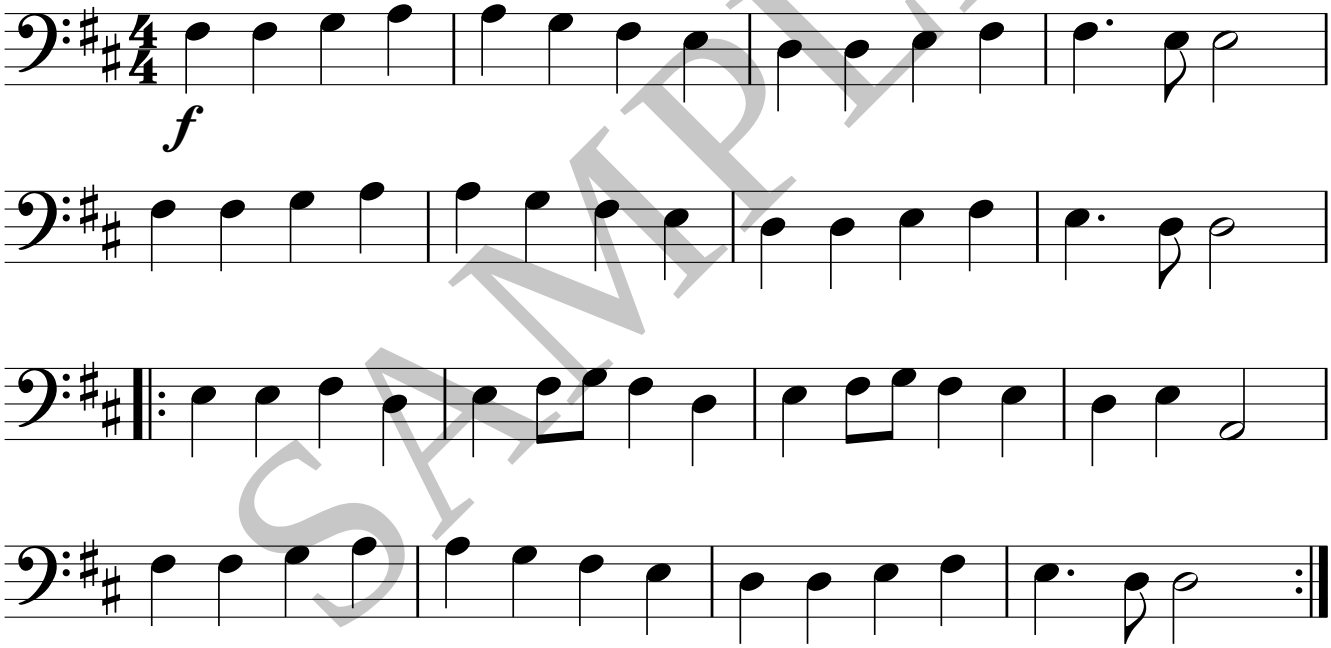

SAMPLE