

1. MIDNIGHT HIGHWAY

TG

Allegro

3rd time, go to ending ⊕

Repeat twice

⊕ Ending

2. 3D SCALES

Andante

Wait for 2 bars

Gently

Wait for 2 bars

Vivo (Lively)

3. Carnival

Jolly

TG

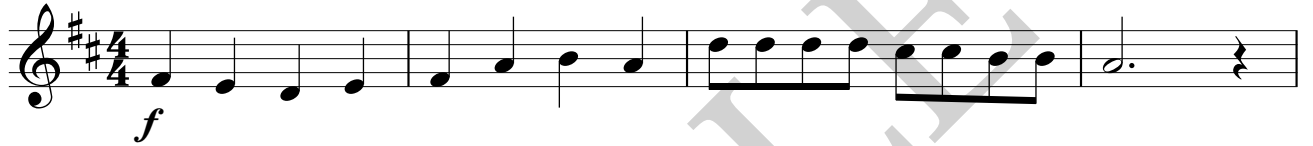

18. B I G D I P P E R

Allegro (3 bars intro on CD)

TG

1. 2.
rit. (slow down)

A tempo (Back to normal)

pizz. +
pizz.

20. SMOOTH OPERATOR

Cool

Use low twos throughout

TG

31. Кремль

Tempo giusto (Strict tempo)

TG

mf

f

mp

rall. (slow down) (harmonic) **Meno mosso, accel poco a poco** (Slower, get faster bit by bit) **mf**

Più mosso (Faster) **f**

33. Vamoose

Allegro non troppo (Fast, but not too much)

TG

2

f marcato (marked)

p

cresc.

ff

f

L1

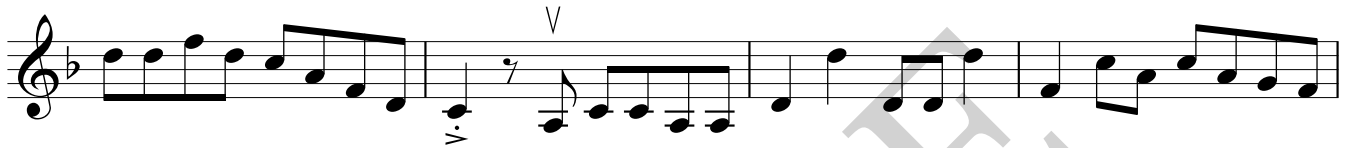
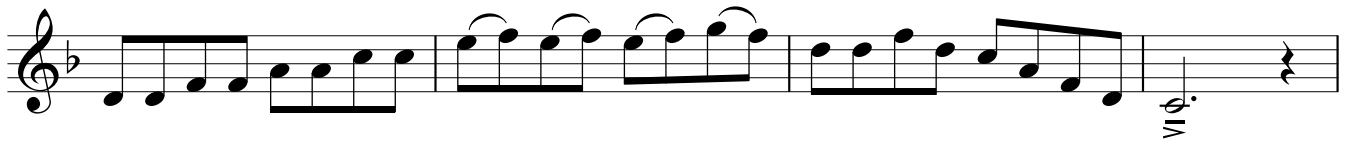

34. JUPITER

Gustav Holst/TG

Nobilmente (Nobly)

3

mf

f

molto rit. (slow down a lot)
