The Blues Has Got Me
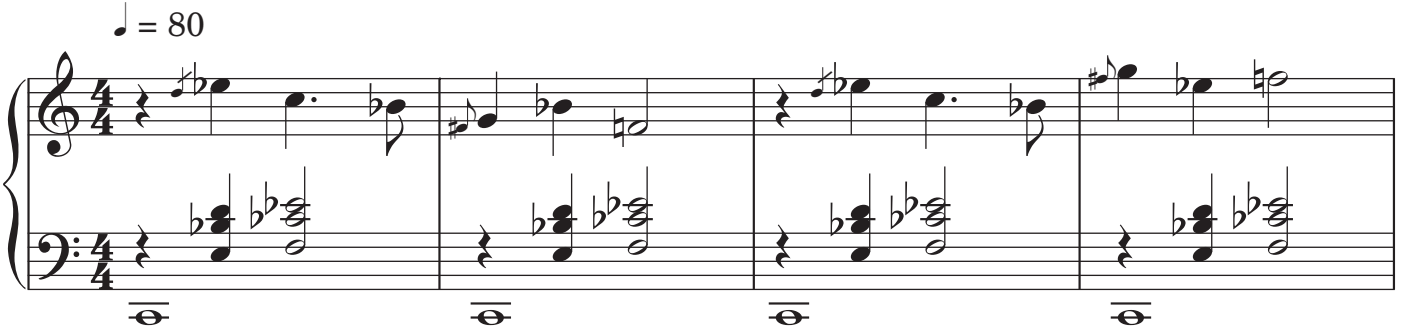
Laurie Holloway