for Tom Waddington

Umbrian Variations

for eight cellos

Bryan Kelly

Theme

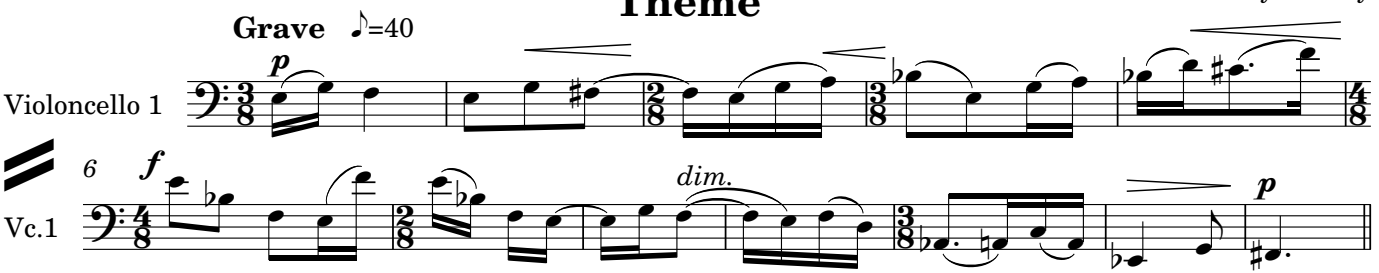
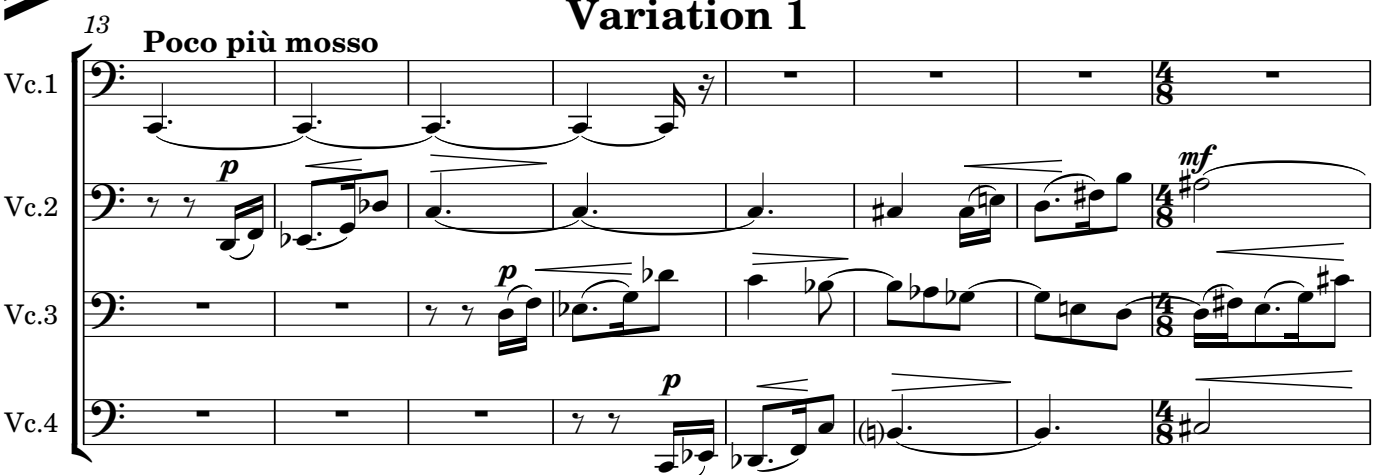
Variation 1