in memory of Claire Dance 1975 - 1985

1. Living Life
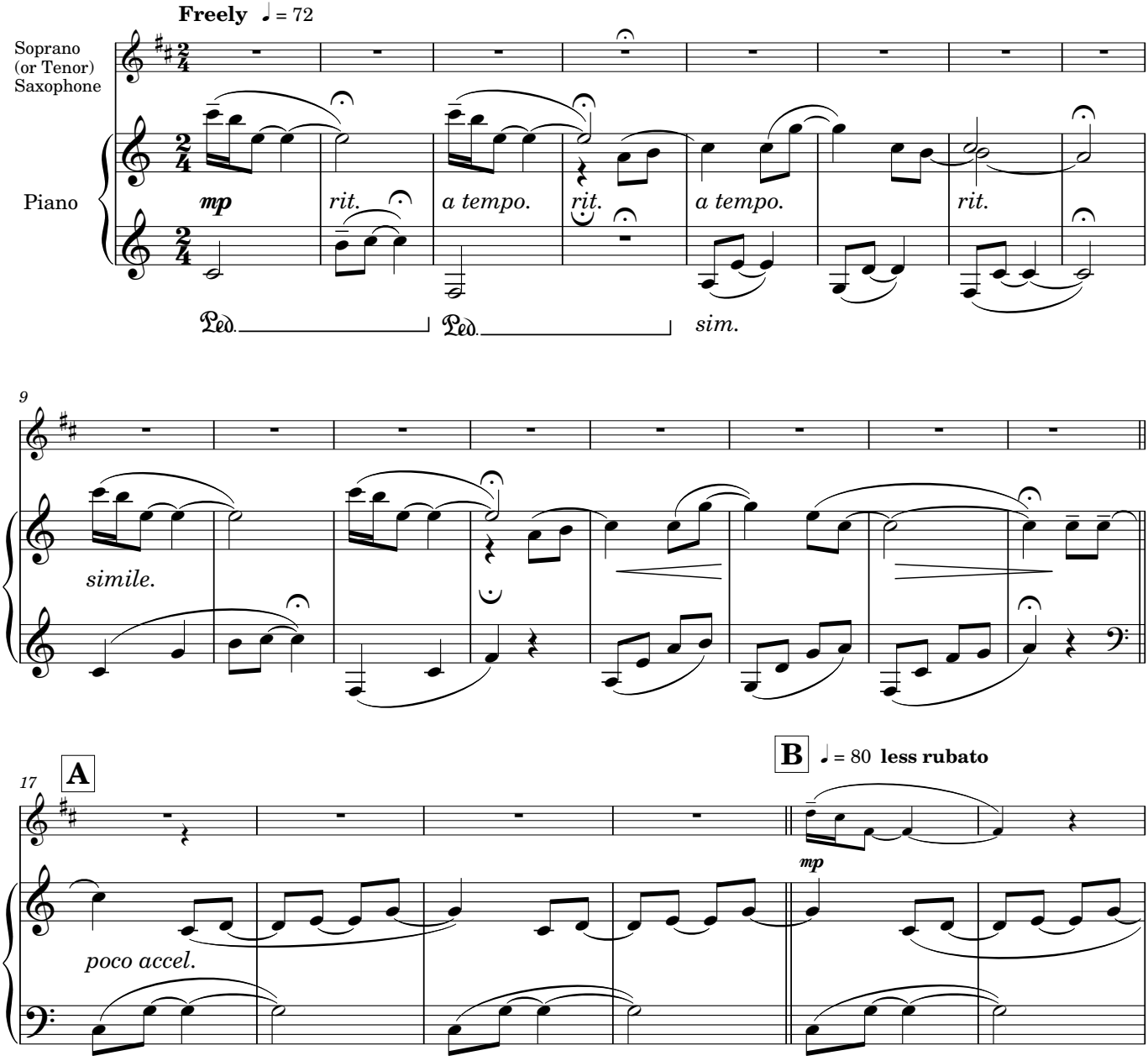
Keri Degg