First Grade String Orchestra Recital

New Vibrations
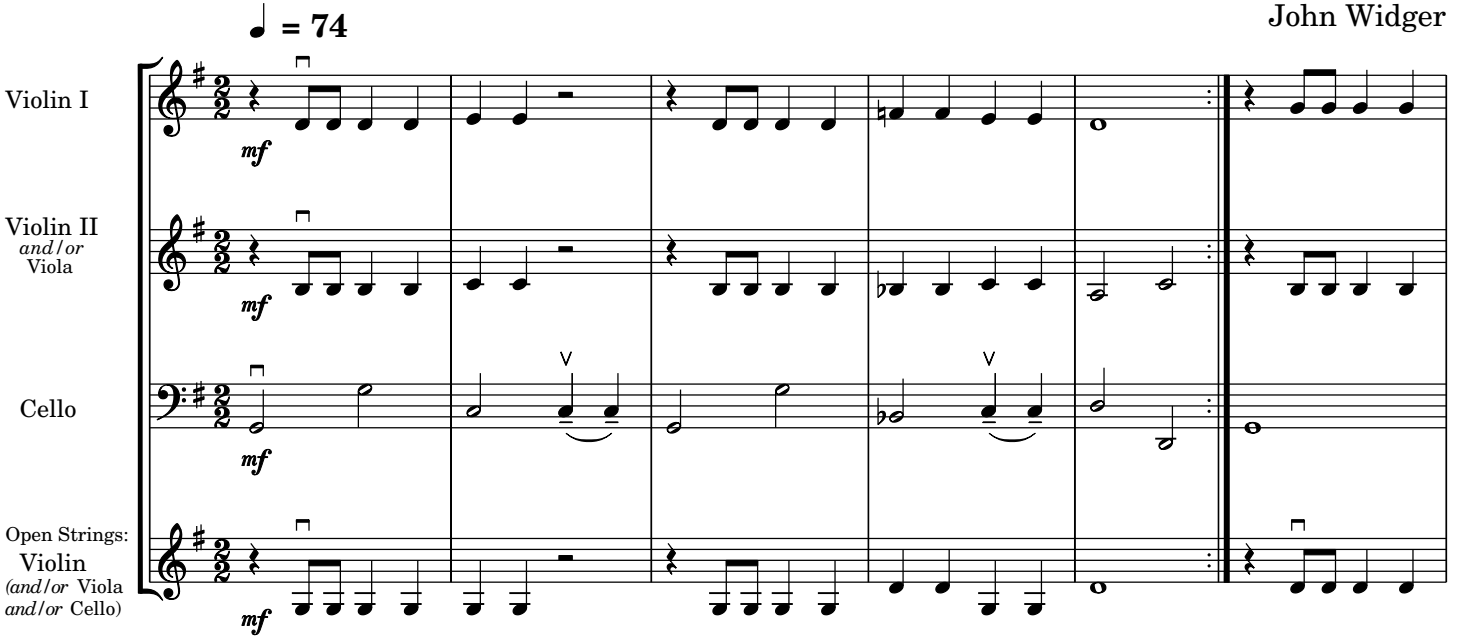
John Widger