Trumpet Voluntary
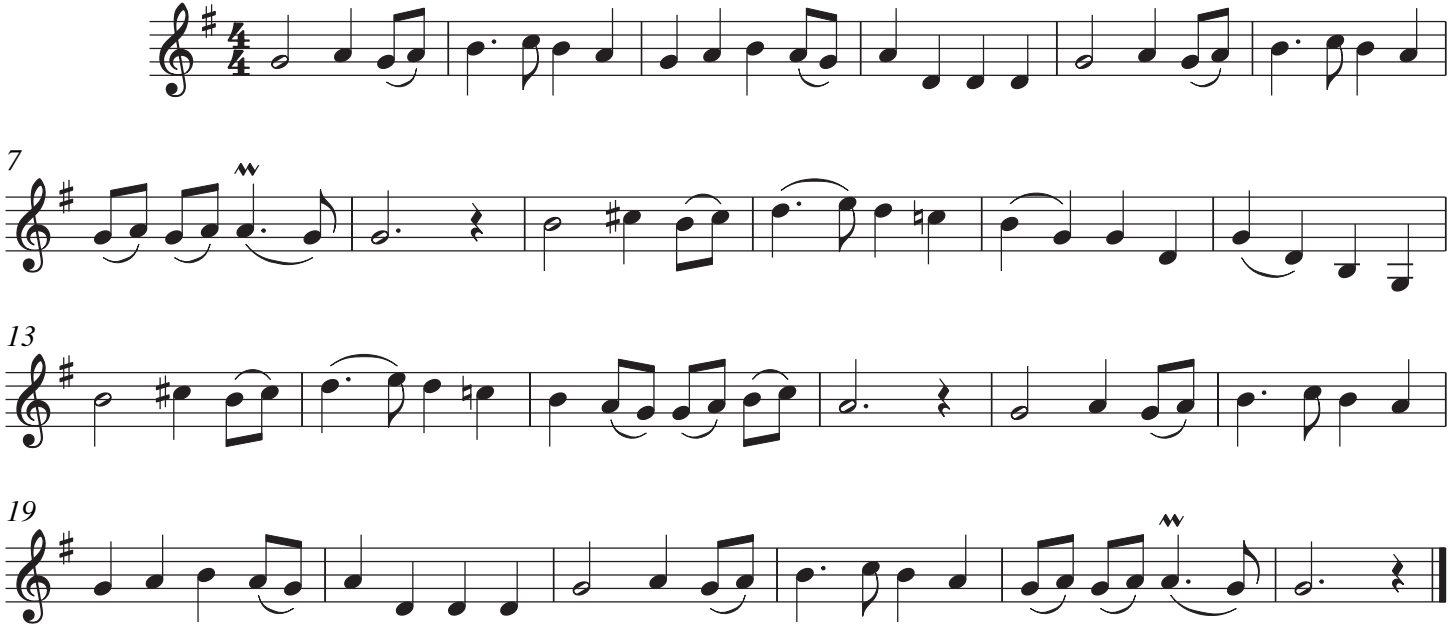
Jeremiah Clarke