GIMME 5

SCORE in C

[PARTS FOR BRASS AND WOODWIND ALSO AVAILABLE - SEE BACK OF FOLDER FOR DETAILS]

PART	**A**	Violin I
PART	**B**	Violin II
PART	**C**	Viola and/or Violin III
PART	**D**	Cello with optional Bass

I

John Reeman
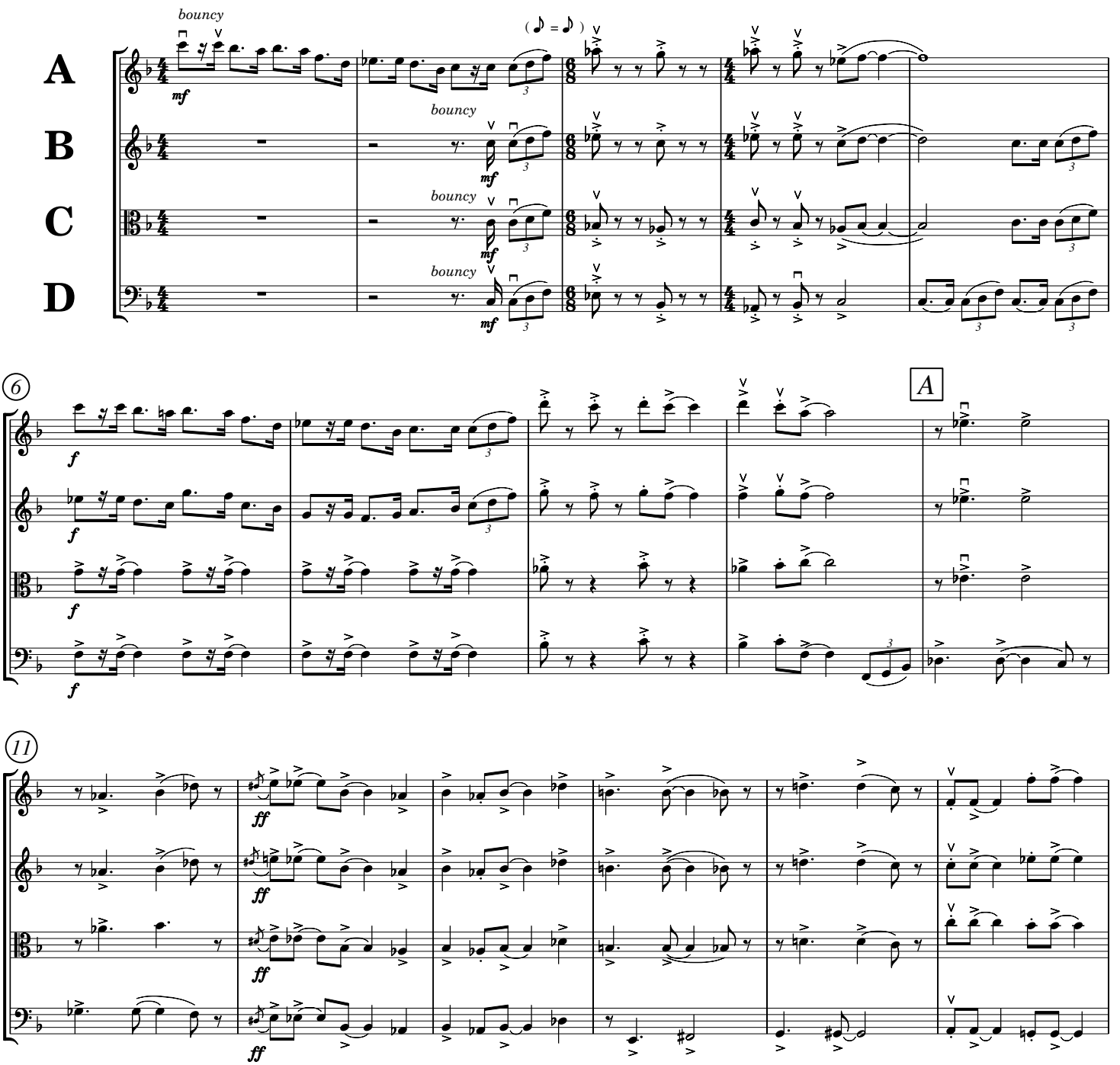
Moderately (♩♪ = ♩ ³ ♪) (♩ = C. 144)