

Duologues

for
Violin and Piano

Alan Bullard

I

Allegro (♩ = c.132)

Violin

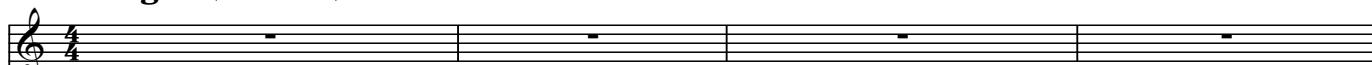

Piano

p leggiero

5

p

f

p

9

A

p

mf cantabile

p

mf

SP1335

164

169

II

Lento (♩ = c.66)

III

Allegro (♩ = c.148) ♩ = ♩ throughout

