3. City Nights
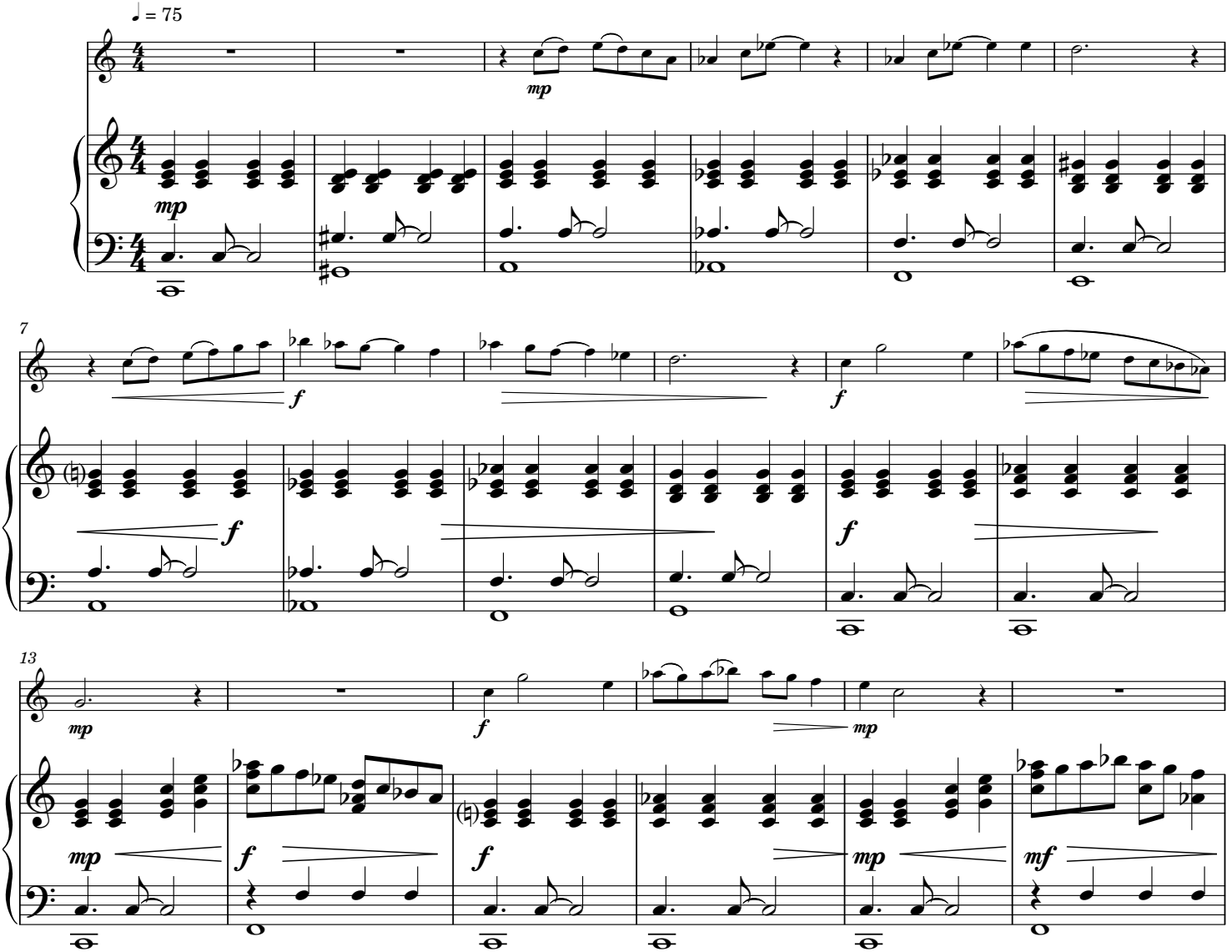
Roy McCormack