4. The Chinese Wishing Tree

An ancient Chinese custom involves writing your wishes on paper tied to a citrus fruit,
and then throwing it high up into the branches of the Wishing Tree.

Mark Tanner

Enigmatically ♩ = 100

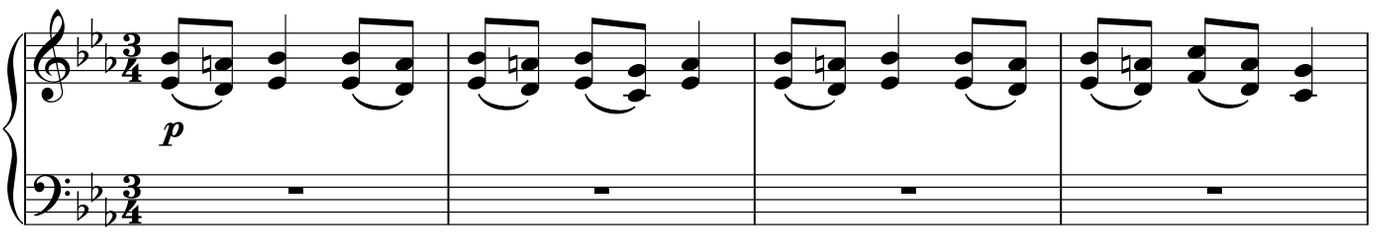

Pedal/half-pedal for ambience throughout, but take care to tease out all melodic strands

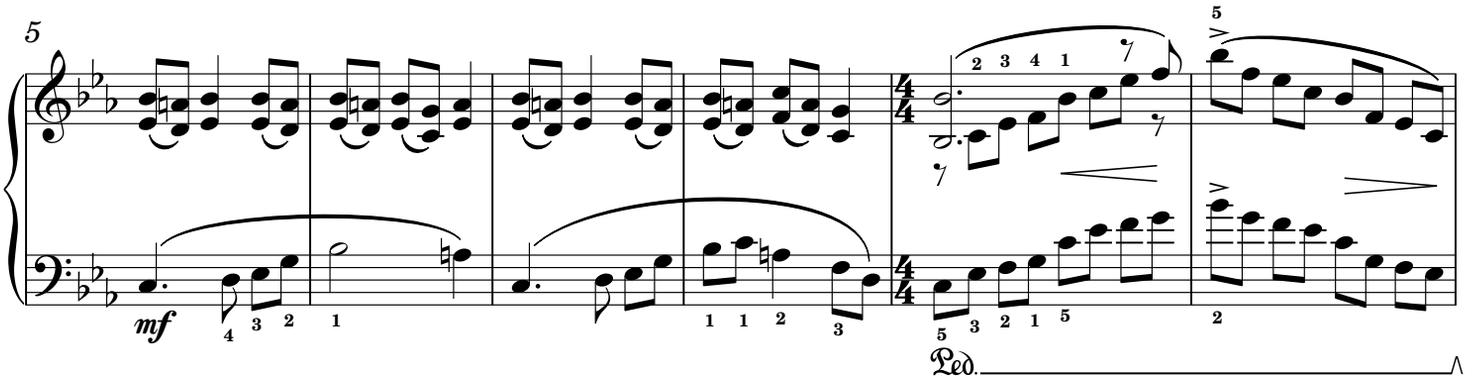

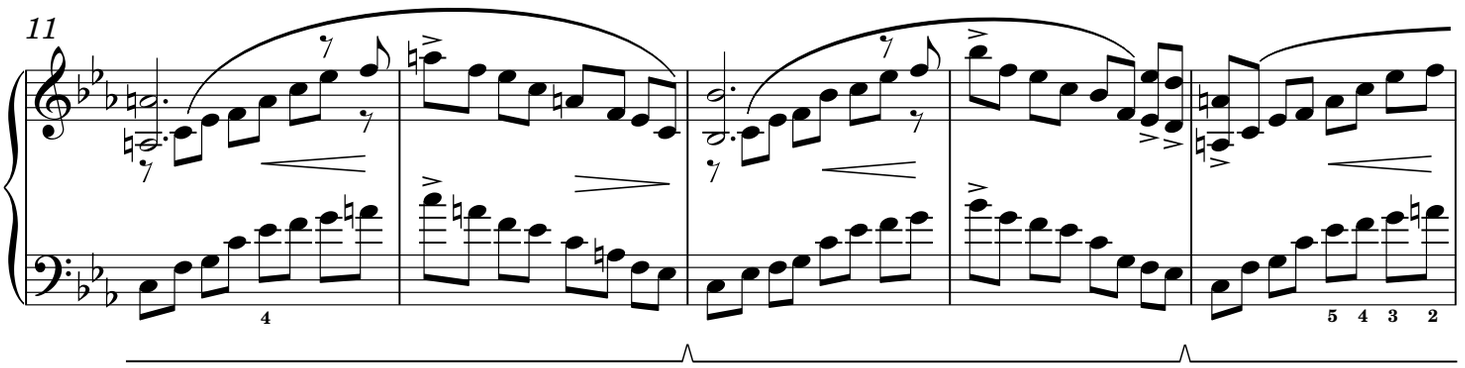

SP1224

© 2014 Spartan Press Music Publishers Limited, Strathmashie House, Laggan Bridge, Scottish Highlands, PH20 1BU, UK