FLUNK!

Four beats of tambourine semiquavers before bar 1 when performed with the backing track. Fretless Bass played on the CD by Daf Lewis.

Paul Saunders

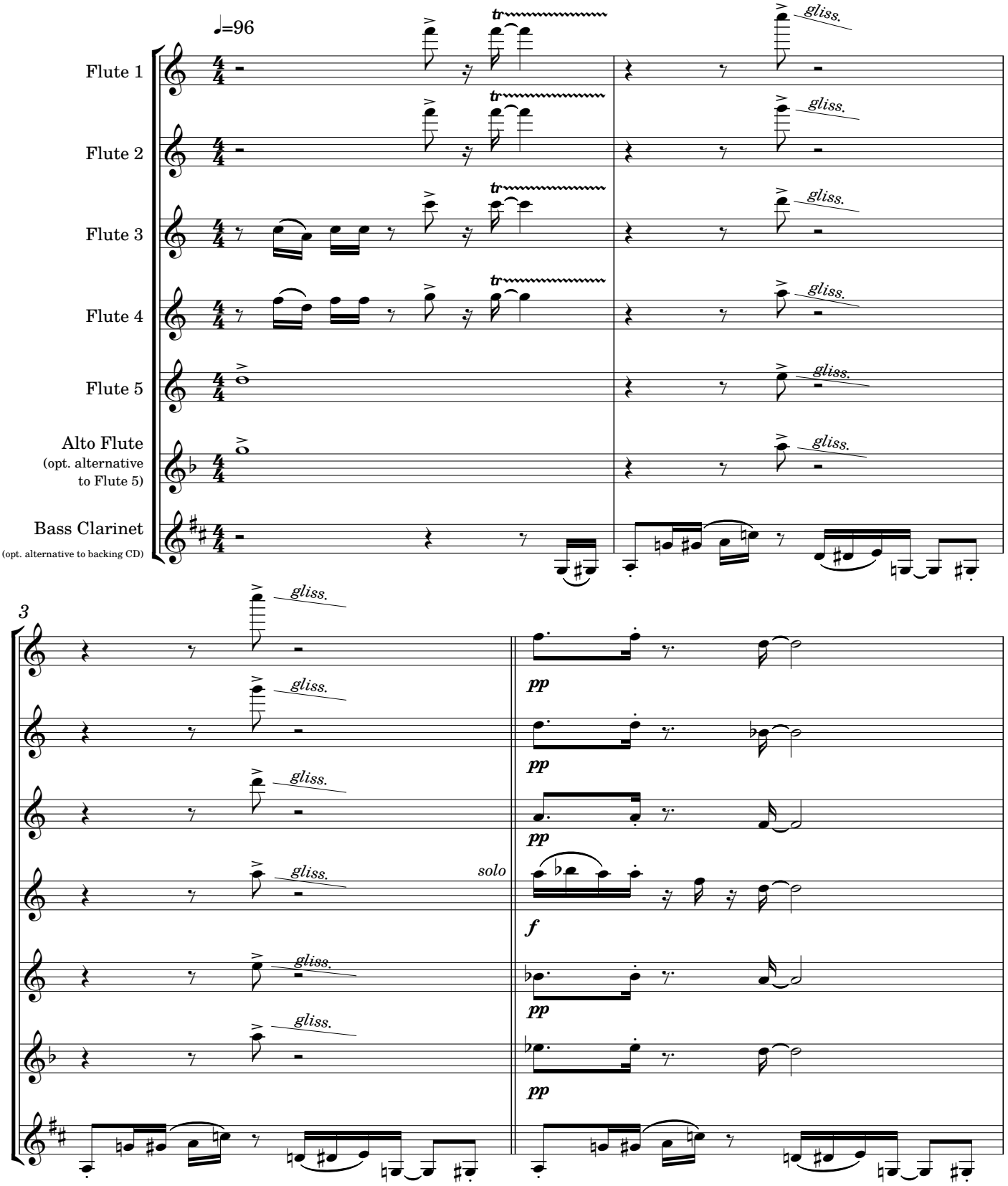

SP1191

© 2012 Spartan Press Music Publishers Limited, Strathmashie House, Laggan Bridge, Scottish Highlands, PH20 1BU, UK