Ständchen

(Serenade)

№ 3 *from* ***"Six Moments Musicaux"***

Franz Schubert
arr. William McConnell
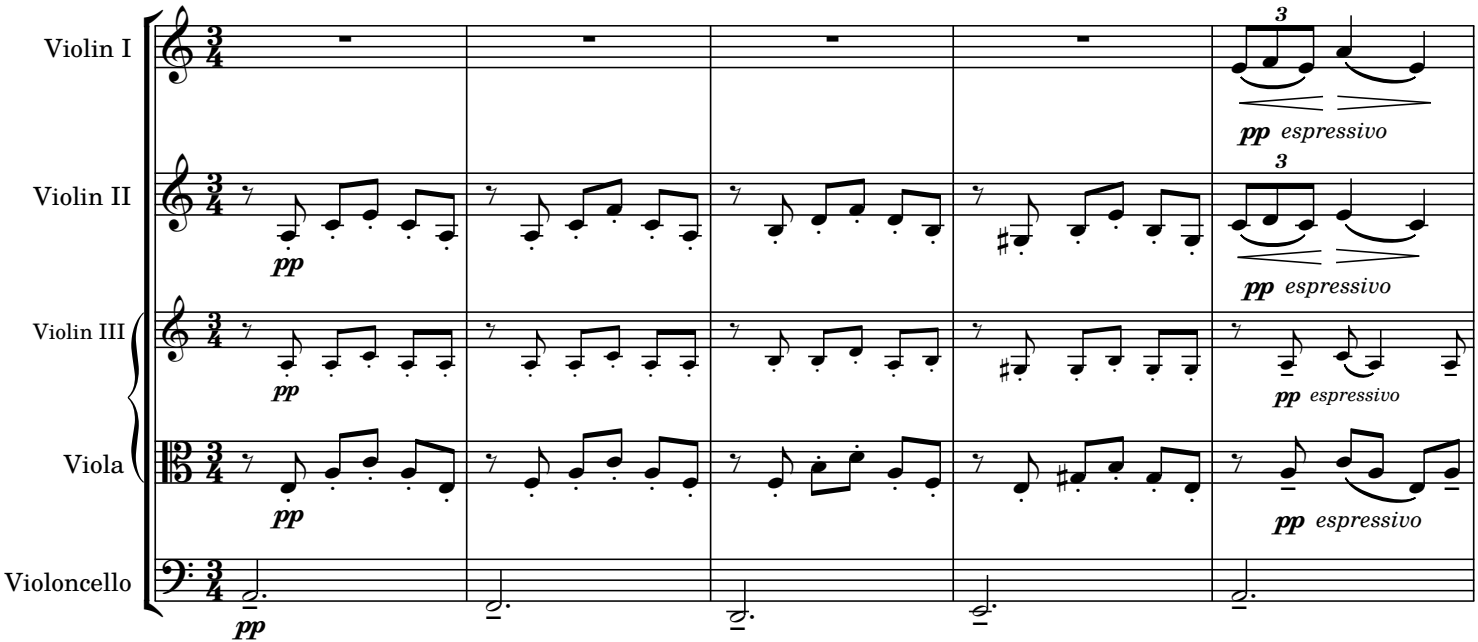
Andante moderato