

For Barry Green

Fiesta! Fiesta!

for Double Bass and Piano

Tony Osborne

Con brio ♩ = 80

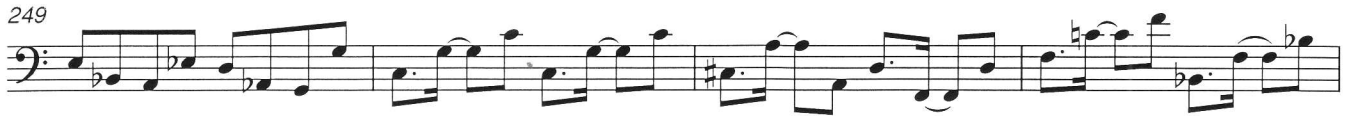
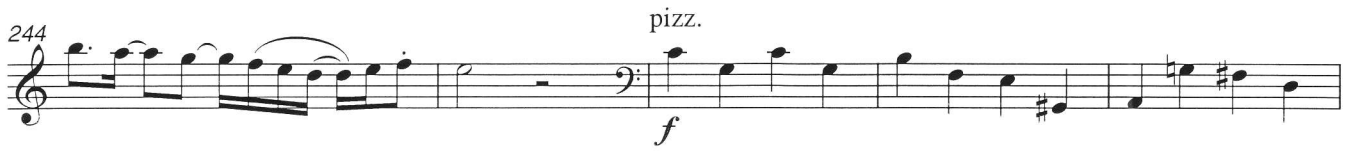

For Barry Green

Fiesta! Fiesta!

for Double Bass and Piano

ORCHESTRAL TUNING

Tony Osborne

Con brio ♩ = 80

Double Bass

Piano

3

5

Latin Lick

15 arco

f

mf

17

f

19

mf

21

f

40 **Mucho Mexicano** ♩. = 130 arco

44

49

54

158 Tangy Tango ♩ = 110

231

233

235

237
