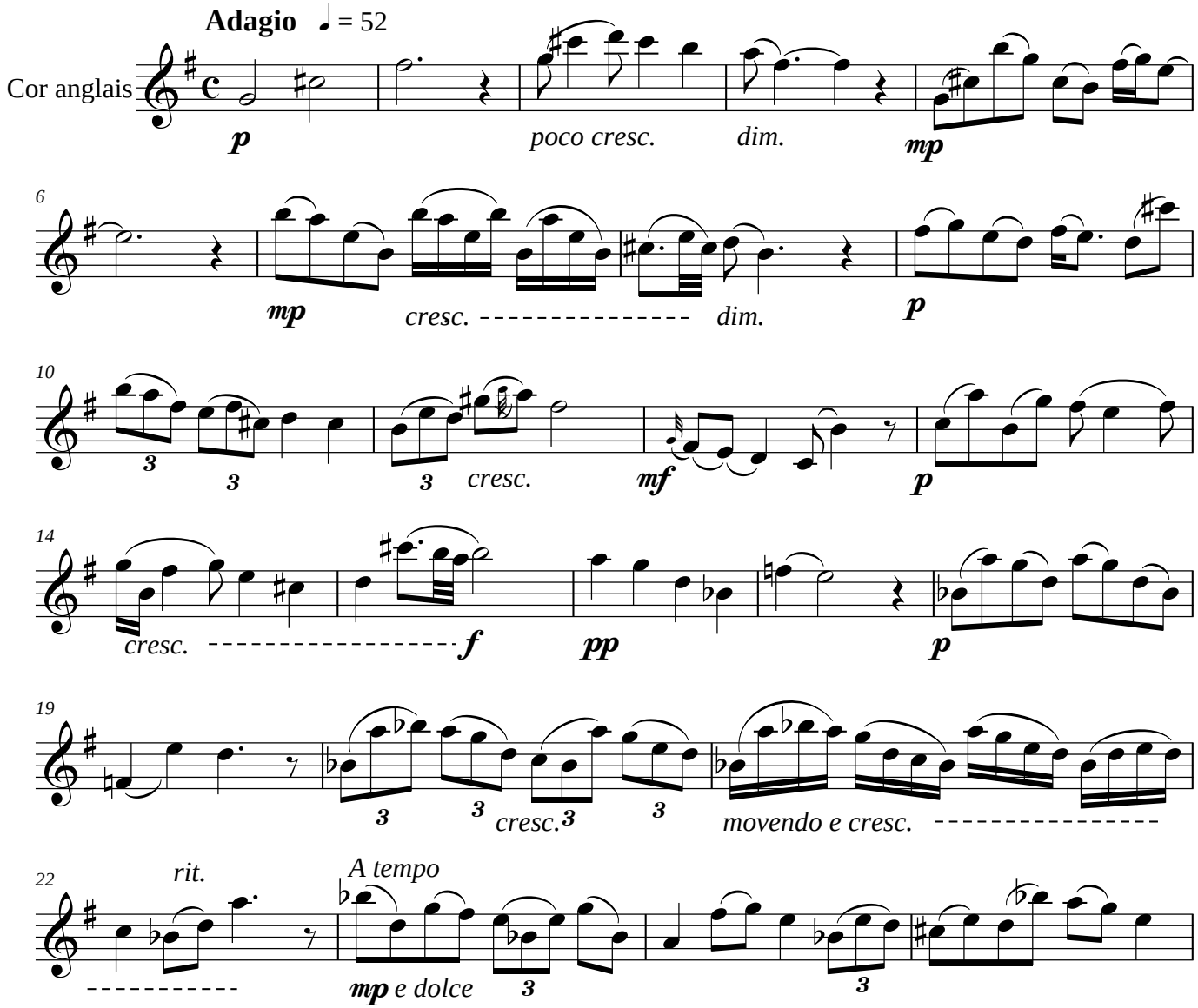III. Melpomène, Muse de la Tragédie