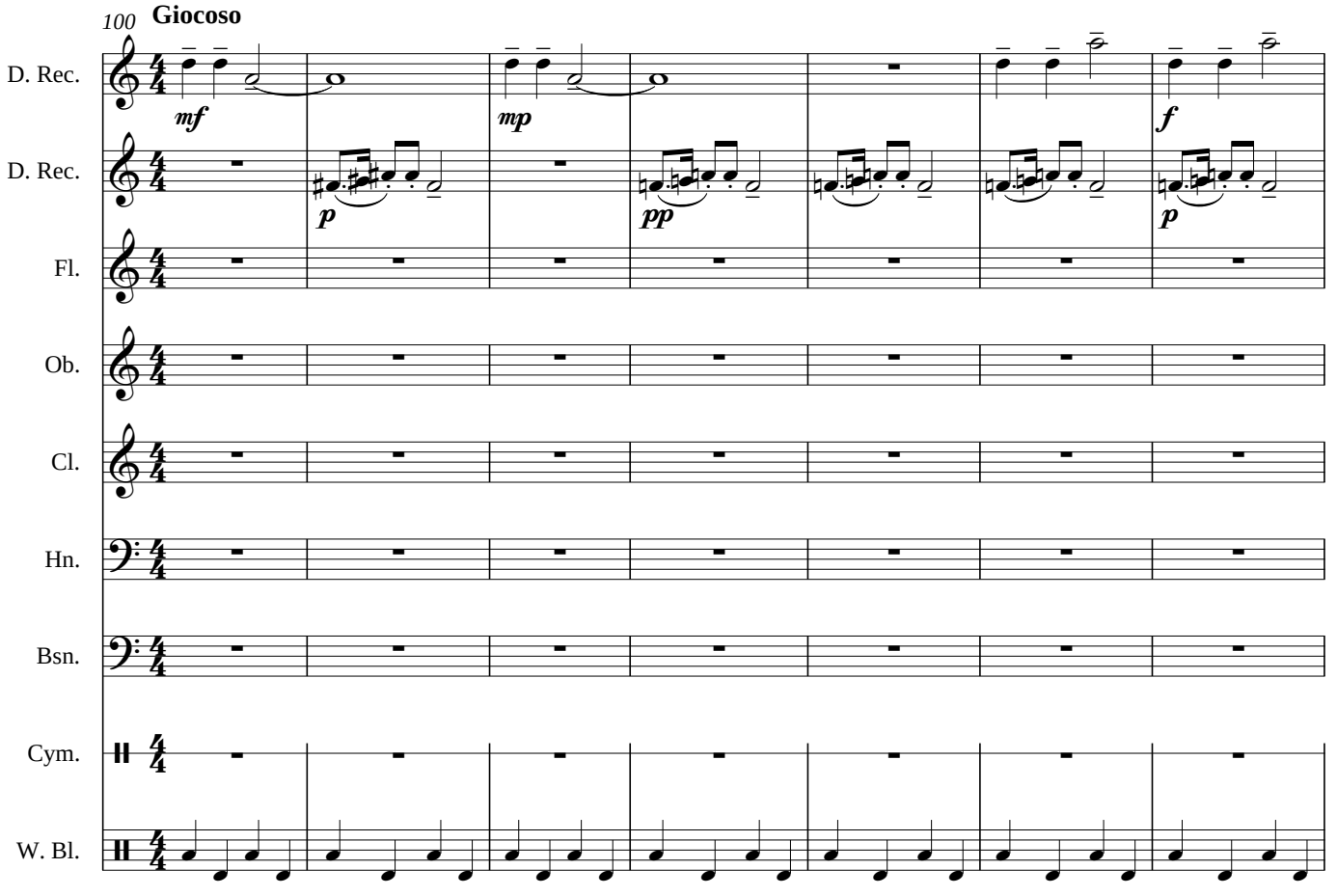4. The Junior Nano-Computers put away the Equipment.