I
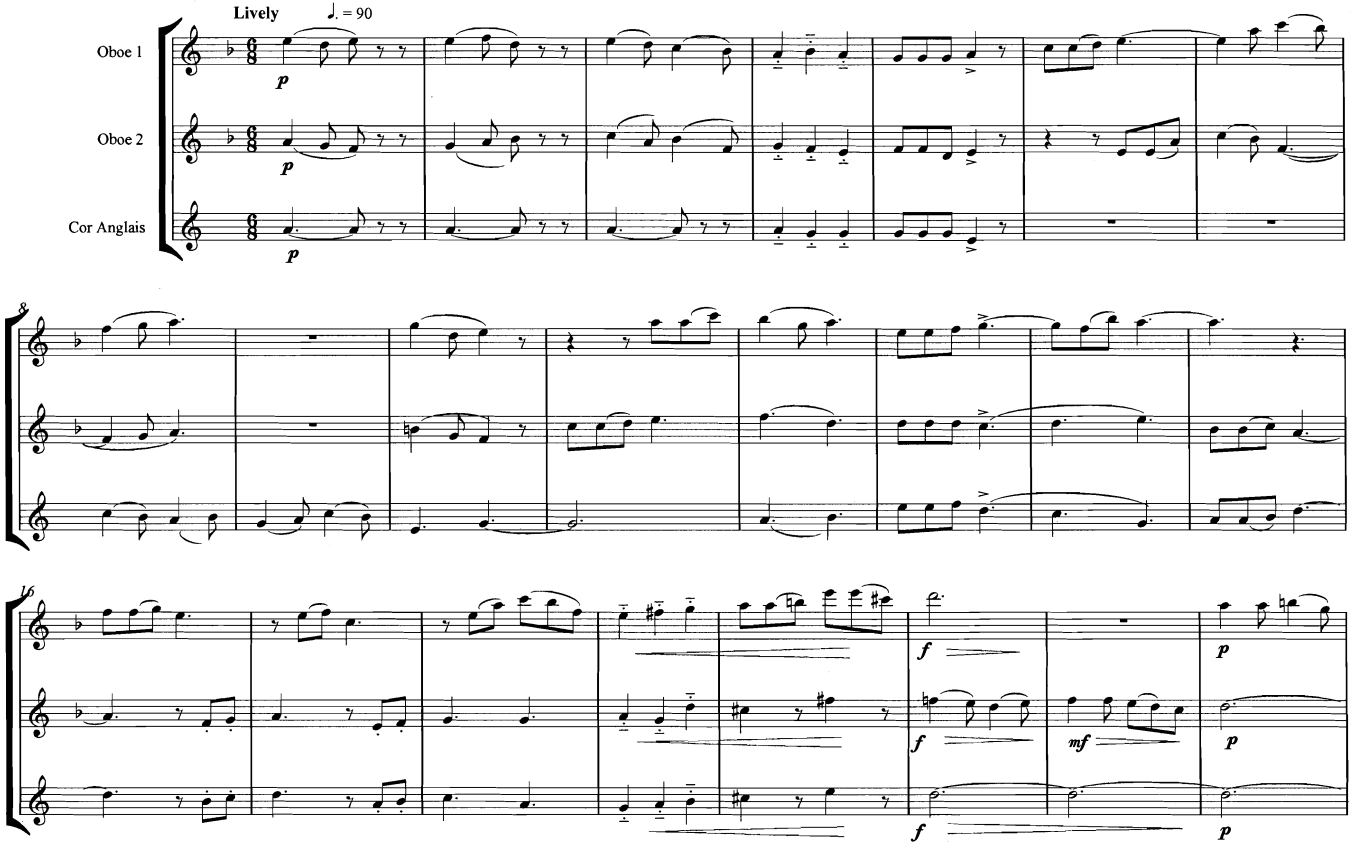
Philip Hansell