**Léo Delibes**
*arr Frances Jones*

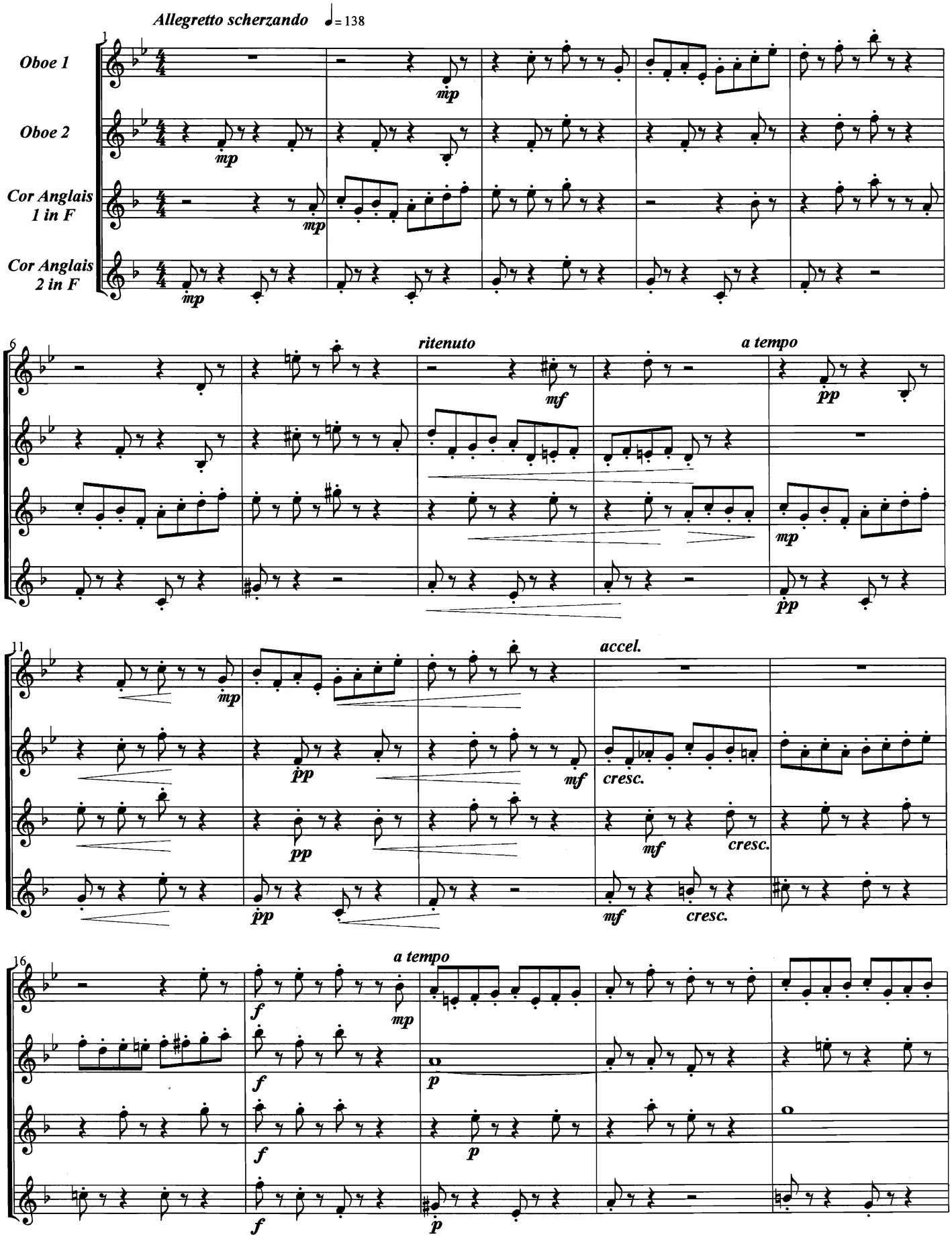




© 1997 & 2000 Frances Jones © 2000 Phylloscopus Publications

ISMN M-57016-452-3