# I

*allegro con brio*

oboe 1

oboe 2
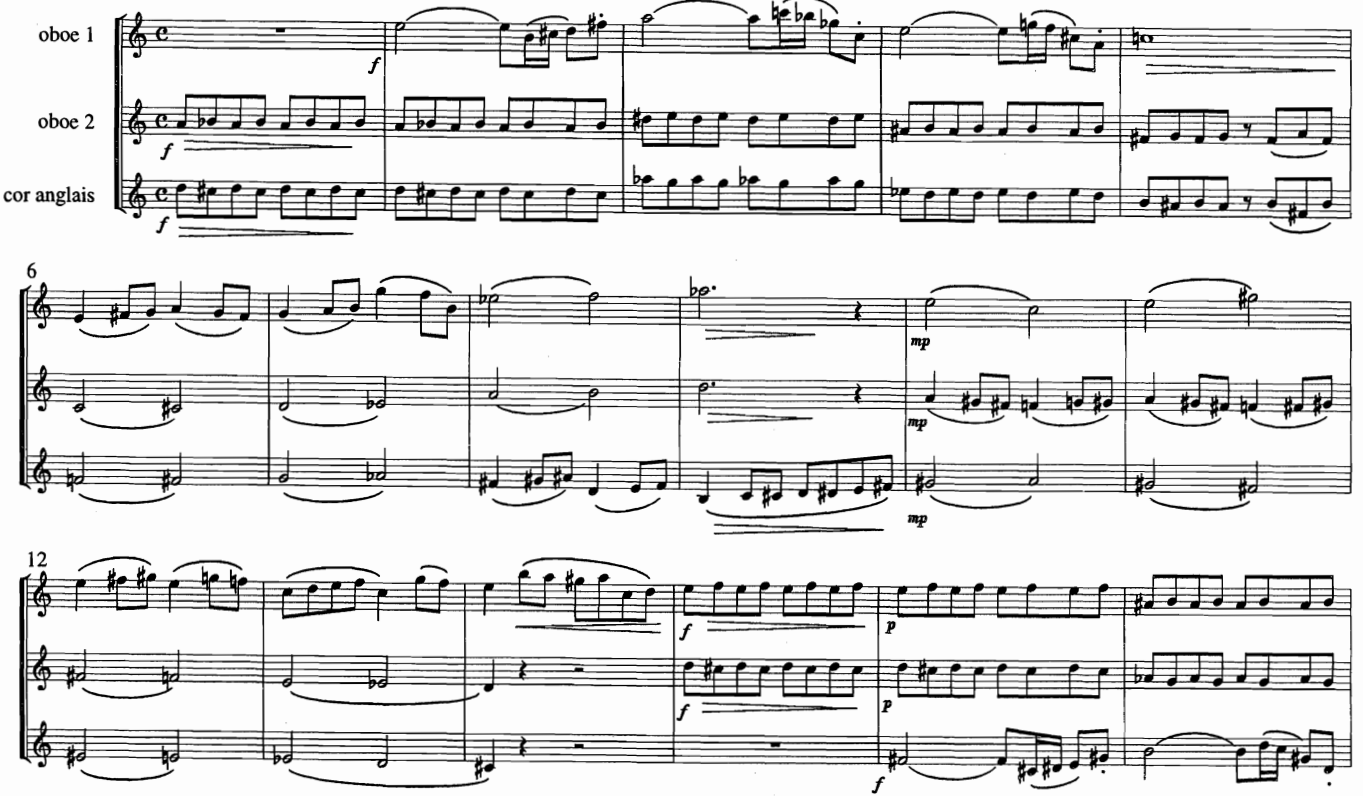
cor anglais