I - DECLAMATION

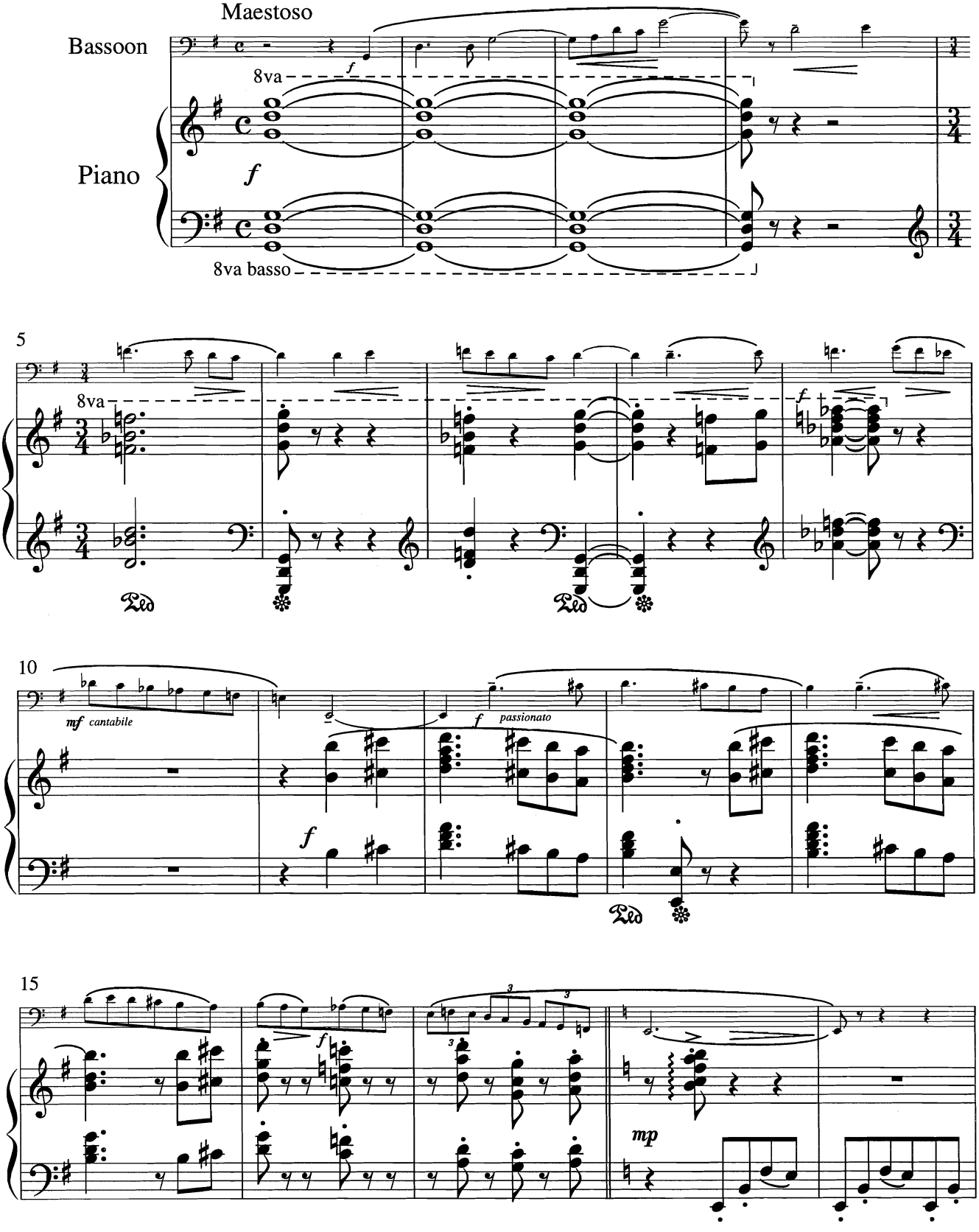

ISMN M-57016-192-8
© 1992 Helen Glatz © 1994 Phylloscopus Publications