Sancho Returns to His Master

Sancho while seeking some place where he might rest tumbled of a sudden into a very deep hole.....

Miguel de Cervantes Saavedra

Paul COLES

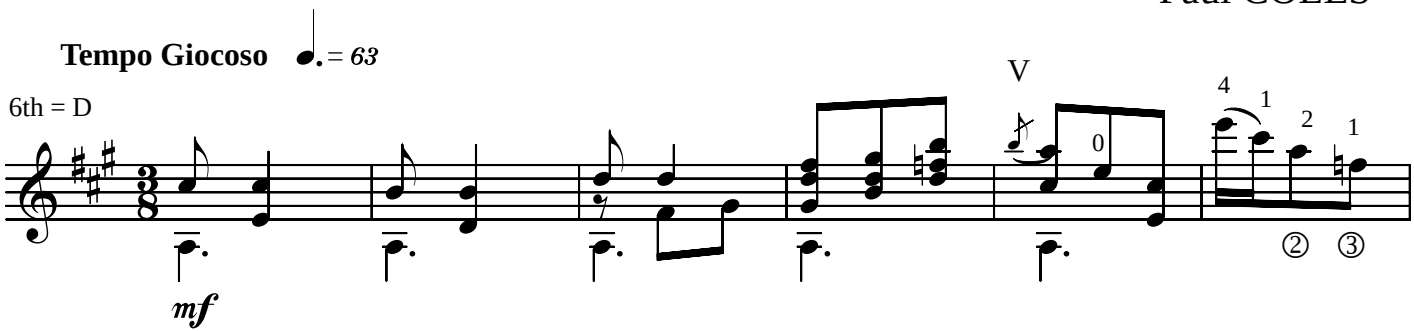

ISMN M-708055-05-1

© 2005 MÚzicas Editions